



Dual Persona – Download PIV to CAC

Open the following URL in your browser:

https://pki.dmdc.osd.mil/self_service/rapids/login?execution=e1s1

Click the Login button.



Select the NON EMAIL certificate.

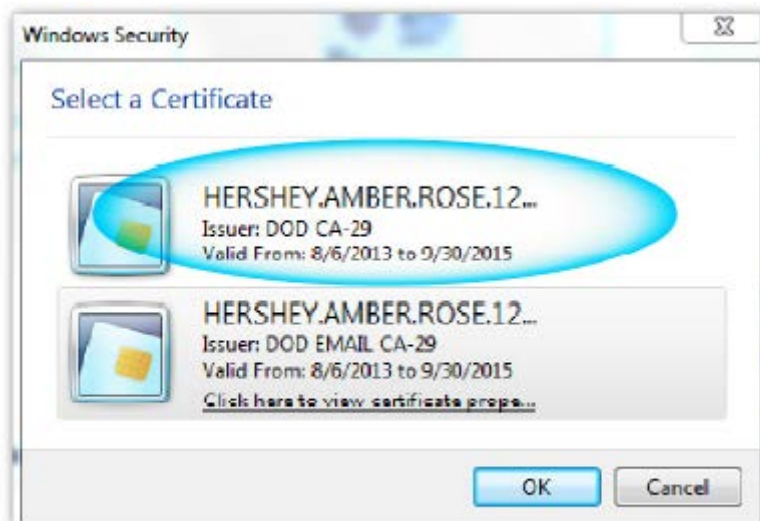

All Instructions can be found by clicking on the NCR DOIM Info Icon  located on your desktop

<https://ncrissuetrak> | 703-604-4444



Dual Persona – Download PIV to CAC

8

Make sure you are on the correct CAC;
there will be multiple images:

SEP2015



E K. Kerndt
Email: e.k.kerndt.ctr@mail.mil

9

Click on Activate PIV certificate

Activate PIV certificate

10

Click on Proceed.

Sponsor ID Cards Activate PIV Certificate
Read CAC Update CAC Confirmation

SELECTED CARD
SEP2015



Reading CAC for Activate PIV Certificate

To activate the PIV Authentication certificate, information
The PIV Authentication certificate was added in support
with the PIV End Point applet, allows access to federal

This can take several minutes.

Please do not refresh the screen or click the browser's

Proceed

Cancel

11

Click the check box to “accept risk” and
then click Run.

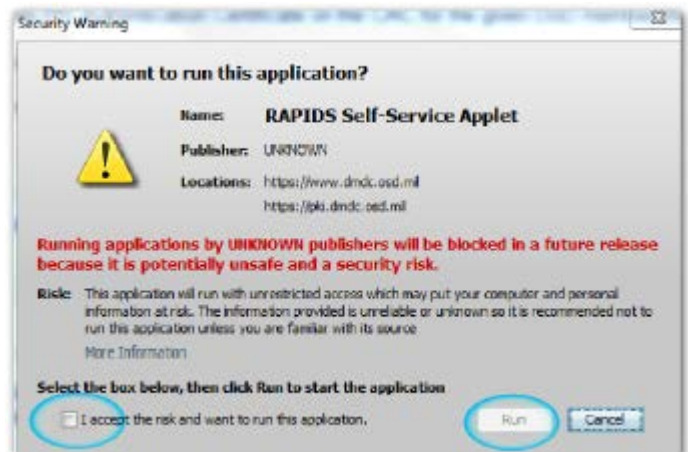

12

Click on Update CAC.

Certificate
ation

PIV Information

To activate the PIV Authentication certificate, click 'Update CAC'.

Update CAC

Cancel

All Instructions can be found by clicking on the NCR DOIM Info Icon



located on your desktop

<https://ncrissuetrak> | 703-604-4444

Clear Certificates



- 1 Open Internet Explorer, then select Tools/Internet Options.

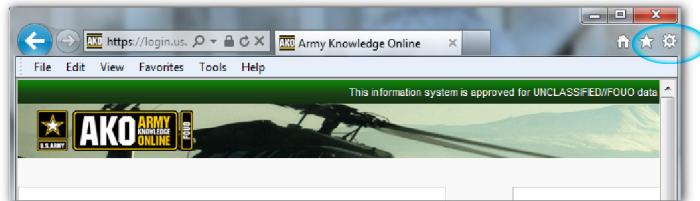

- 2 Select the Content tab, then select "Certificates"

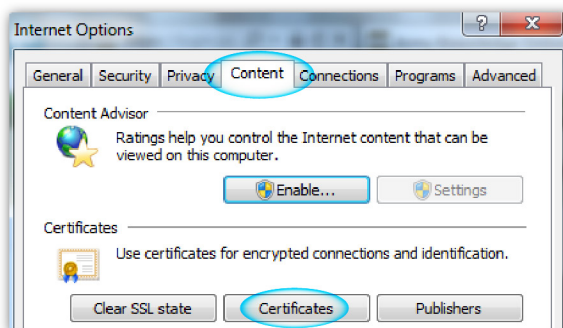

- 3 Remove all entries in the "Personal" tab. Then select "Close."

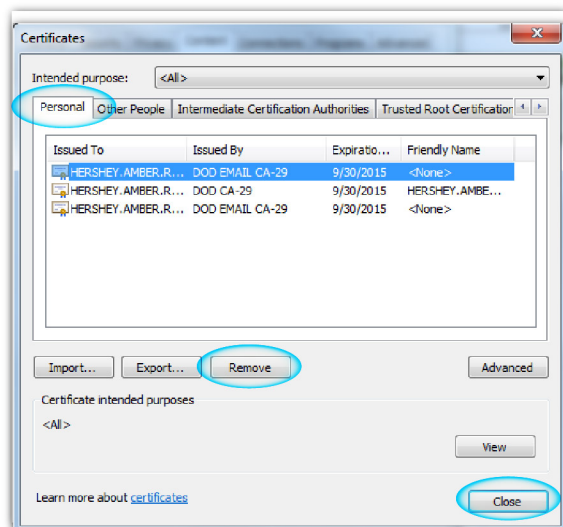

- 4 Select "Clear SSL State." Close Internet Explorer.

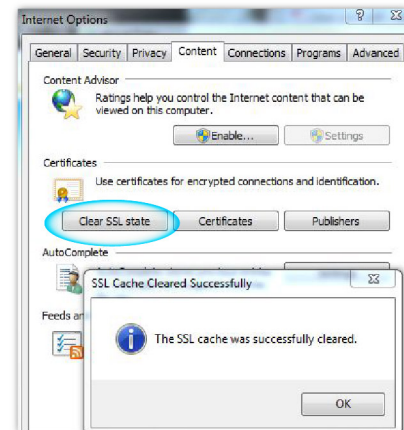

- 5 Open "ActivClient" by clicking the arrow located at the bottom right hand corner of Windows

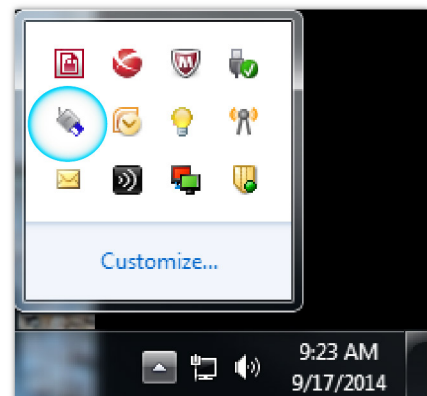

Clear Certificates

- 6 Select Tools, Advanced, Forget state for all cards. Close ActivClient.

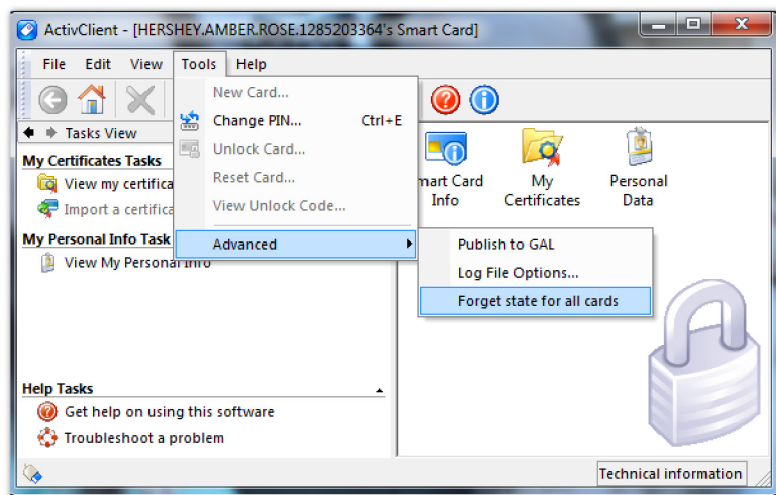

- 7 Open "ActivClient" again. Right click over "My Certificates." Select "Make Certificates available to Windows."

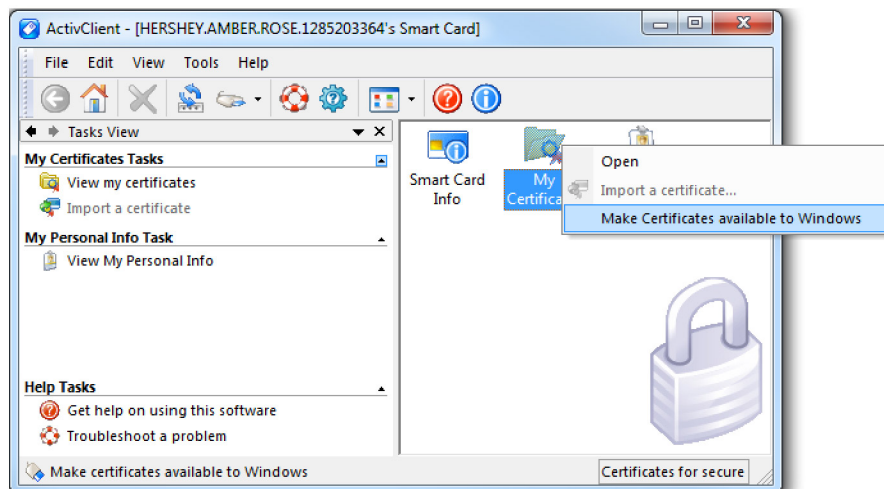

- 8 Close ActivClient.