

- LEGEND:**
- 8" CMU WALL W/ CONC. BASH. @ EXTERIOR WALL (AT LATER CERAMIC TILE ON 8" CMU WALL)
  - 5/8" CYP RD ON 3-5/8" METAL STUDS @ 24" O.C. W/ 8 WALL W/ CONC. BASE @ EXTERIOR WALL U.N.O. (AT LATER TILE ON 5/8" CEMENT BR ON 3-5/8" METAL STUDS @ 16" O.C. W/ 8 CYP RD ABOVE WANSICOD)
  - 3-5/8" METAL STUDS @ 24" O.C. W/ 5/8" CYP RD EACH OF STUDS (AT LATER TILE ON 5/8" CEMENT BR ON 3-5/8" METAL STUDS @ 16" O.C. W/ 8 CYP RD ABOVE WANSICOD)
  - 3-5/8" METAL STUDS @ 24" O.C. W/ W/SHAFRON (SEC. 54) (AT LATER CERAMIC TILE ON 5/8" CEMENT BR ON 3-5/8" METAL STUDS @ 16" O.C. W/ 8 CYP RD ABOVE WANSICOD)
  - 3-5/8" METAL STUDS @ 24" O.C. W/ W/SHAFRON (SEC. 54) (AT LATER CERAMIC TILE ON 5/8" CEMENT BR ON 3-5/8" METAL STUDS @ 16" O.C. W/ 8 CYP RD ABOVE WANSICOD)
  - 3-5/8" METAL STUDS @ 24" O.C. W/ 5/8" CYP RD EACH OF STUDS (1 HR WALL U.N.O. U465)

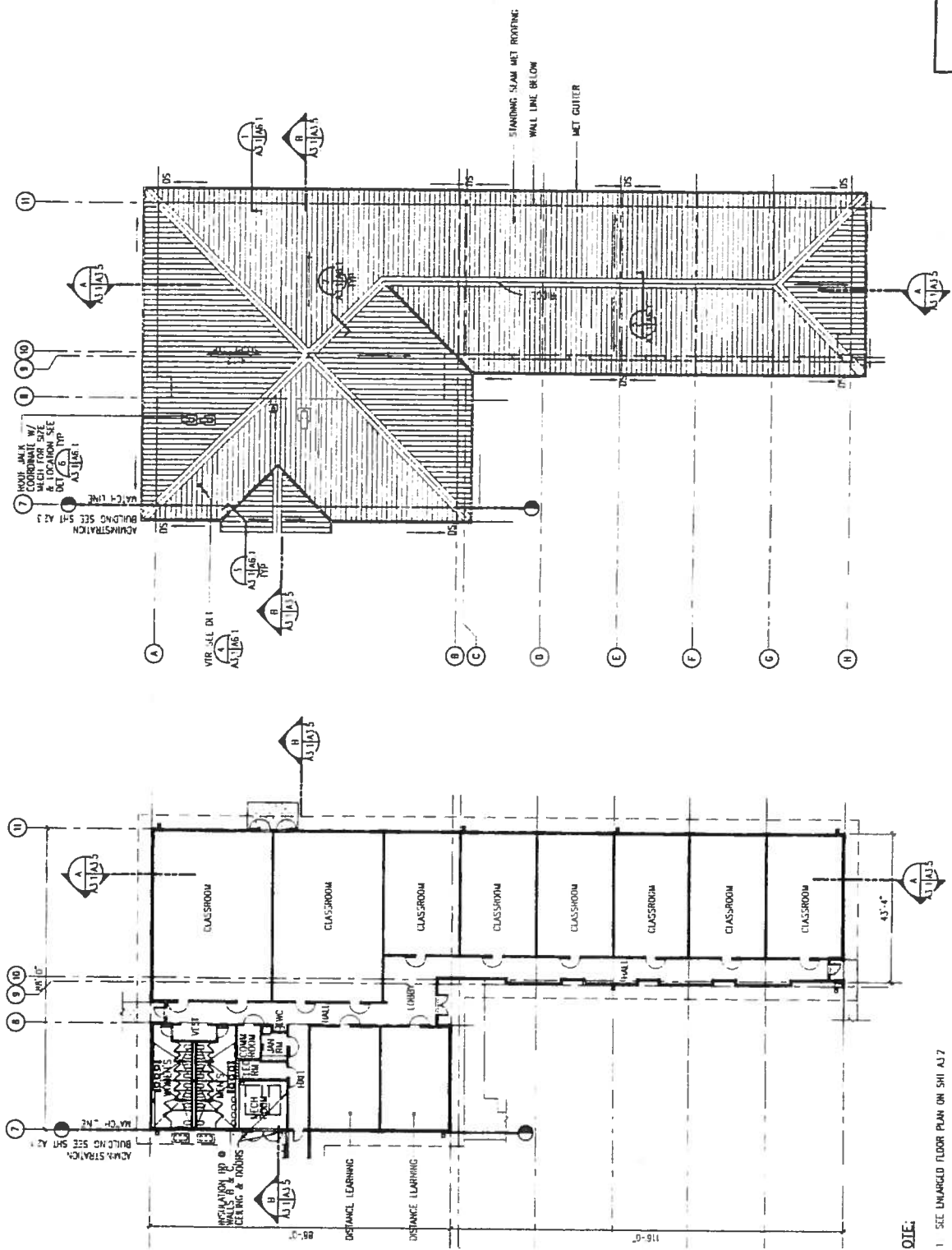

- NOTE:**
- 1 SEE UNARGLED FLOOR PLAN ON SHI A1.7
  - 2 FOR ROOM SCHEDULE, SEE SHEET A2.2

**FLOOR PLAN**  
 A1.1 1/16" = 1'-0"

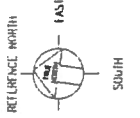

**ROOF PLAN**  
 A1.1 A1.1 1/16" = 1'-0"

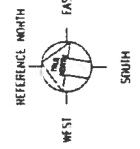

IF SHEET IS LESS THAN  
 16" X 22" X 3/16" THICK  
 SCALE REDUCED ACCORDINGLY

The Contractor will be responsible  
 for the construction of the work shown  
 on this drawing. He shall obtain the  
 necessary permits and licenses for  
 the work and shall be held responsible  
 for the safety of all work within the  
 building limits.

Richard M. McLaughlin & Associates  
 Architects, Inc.

**RENEE K. & LEONG**  
 LICENSED ARCHITECT  
 No. 1000  
 HAWAII, U.S.A.

THIS DRAWING WAS PREPARED BY ME  
 OR UNDER MY SUPERVISION

DEPARTMENTS OF THE ARMY AND AIR  
 NATIONAL GUARD OF HAWAII  
 OFFICE OF THE ENGINEER, FT. RUCKER, HAWAII

2800RE REGIONAL HAWAIIAN INSTITUTE  
 BELLINGS AIR FORCE STATION  
 WAIMANALO, HAWAII

CLASSROOM BUILDING  
 FLOOR & ROOF PLAN

DATE: \_\_\_\_\_  
 DRAWN BY: \_\_\_\_\_  
 CHECKED BY: \_\_\_\_\_  
 APPROVED BY: \_\_\_\_\_



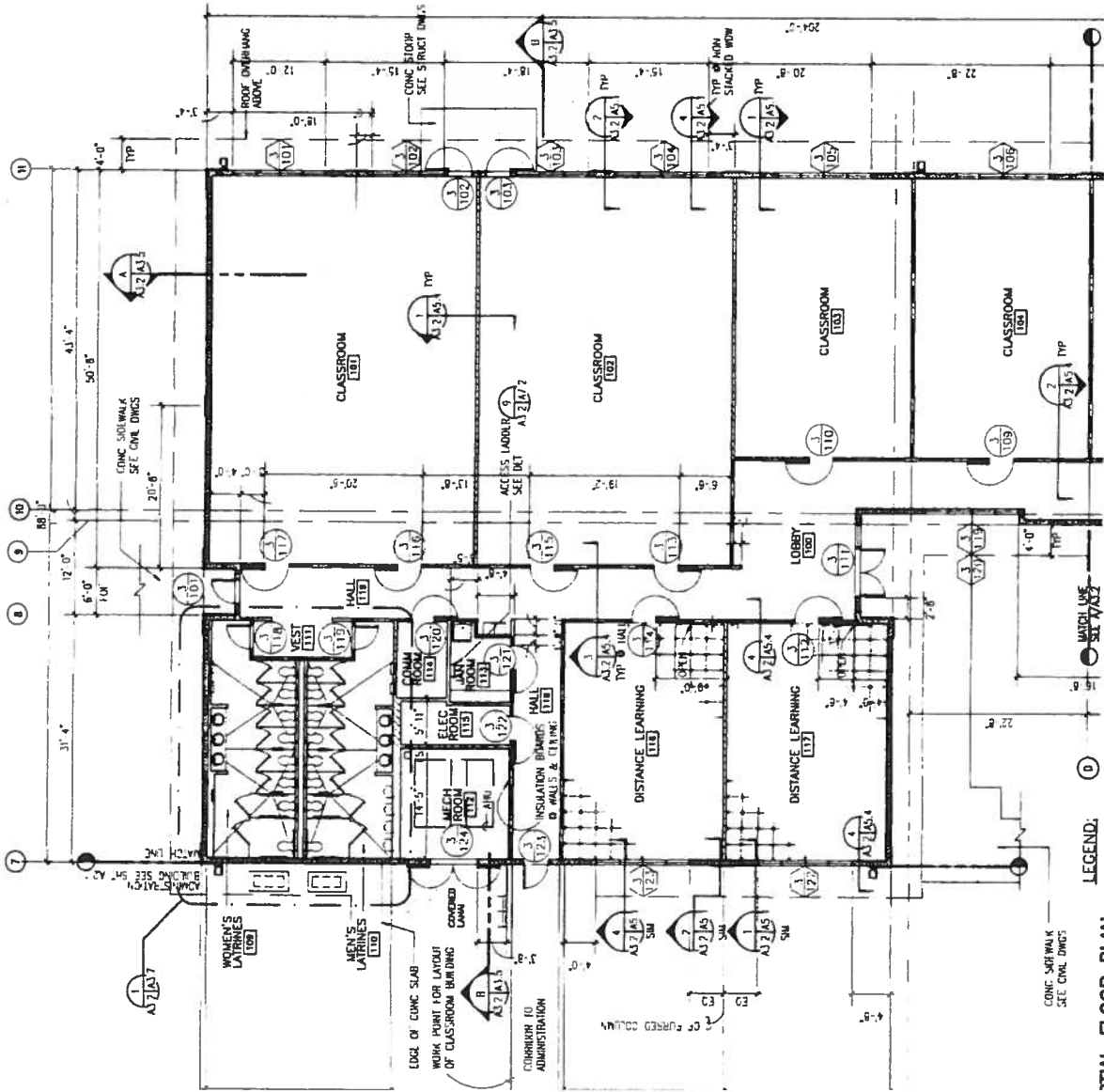

- LEGEND:**
- ① CONC. SFR WALK SEE CIVIL DWGS
  - ② 8" CMU WALL W/ CONC. BASE @ EXTERIOR WALL (AT LATRINES, CERAMIC TILE ON 8" CMU WALL)
  - ③ 5/8" GYP BD ON 1-5/8" METAL STUDS @ 24" O.C. ON 8" CMU WALL W/ CONC. BASE @ EXTERIOR WALL U.N.G. (AT LATRINES, CERAMIC TILE ON 5/8" CLEARIT BD ON 3-5/8" METAL STUDS @ 16" O.C. 5/8" W.R. GYP BD ABOVE WANSICO)
  - ④ 1-5/8" METAL STUDS @ 24" O.C. W/ 5/8" GYP BD EACH SIDE OF STUDS (AT LATRINES, CERAMIC TILE ON 5/8" CLEARIT BD ON 3-5/8" METAL STUDS @ 16" O.C. 5/8" W.R. GYP BD ABOVE WANSICO)
  - ⑤ 3-5/8" METAL STUDS @ 24" O.C. W/ INSULATION (SIC 54) W/ 5/8" GYP BD EACH SIDE OF STUDS (AT LATRINES, CERAMIC TILE ON 5/8" CLEARIT BD ON 3-5/8" METAL STUDS @ 16" O.C. 5/8" W.R. GYP BD ABOVE WANSICO)
  - ⑥ 3-5/8" METAL STUDS @ 24" O.C. W/ INSULATION (SIC 54) W/ 5/8" TYPE "X" GYP BD EACH SIDE OF STUDS (1 HR WALL U.S. UNES)
  - ⑦ 3-5/8" METAL STUDS @ 24" O.C. W/ 5/8" TYPE "X" GYP BD EACH SIDE OF STUDS (1 HR WALL U.S. UNES)

3-5/8" METAL STUDS @ 24" O.C. W/ INSULATION (SIC 54) W/ 5/8" GYP BD EACH SIDE OF STUDS (AT LATRINES, CERAMIC TILE ON 5/8" CLEARIT BD ON 3-5/8" METAL STUDS @ 16" O.C. 5/8" W.R. GYP BD ABOVE WANSICO)

3-5/8" METAL STUDS @ 24" O.C. W/ INSULATION (SIC 54) W/ 5/8" TYPE "X" GYP BD EACH SIDE OF STUDS (1 HR WALL U.S. UNES)

3-5/8" METAL STUDS @ 24" O.C. W/ 5/8" TYPE "X" GYP BD EACH SIDE OF STUDS (1 HR WALL U.S. UNES)

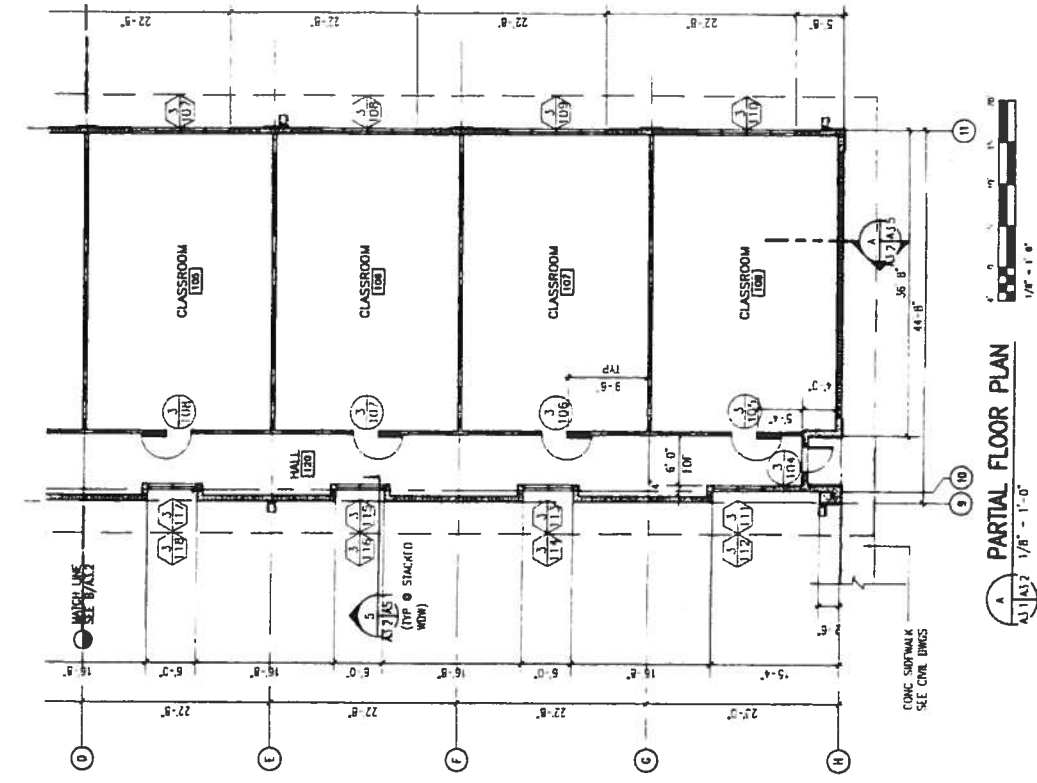

**PARTIAL FLOOR PLAN**  
1/8" = 1'-0"

DEPARTMENTS OF THE ARMY AND AIR FORCE NATIONAL BOARD OF HEALTH OFFICE OF THE ENGINEER, FT. RUGER, HAWAII	
PROJECT NO.	CLASSROOM BUILDING
DATE	
DESCRIPTION	
DESIGNER	
CHECKER	
APPROVER	
DATE	

THE WORK WAS PREPARED BY ME OR UNDER MY SUPERVISION

SCALE INDICATED APPROXIMATELY

IF SHEET IS LESS THAN 11" X 17" USE 1/8" = 1'-0"

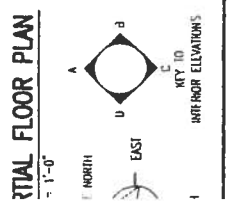

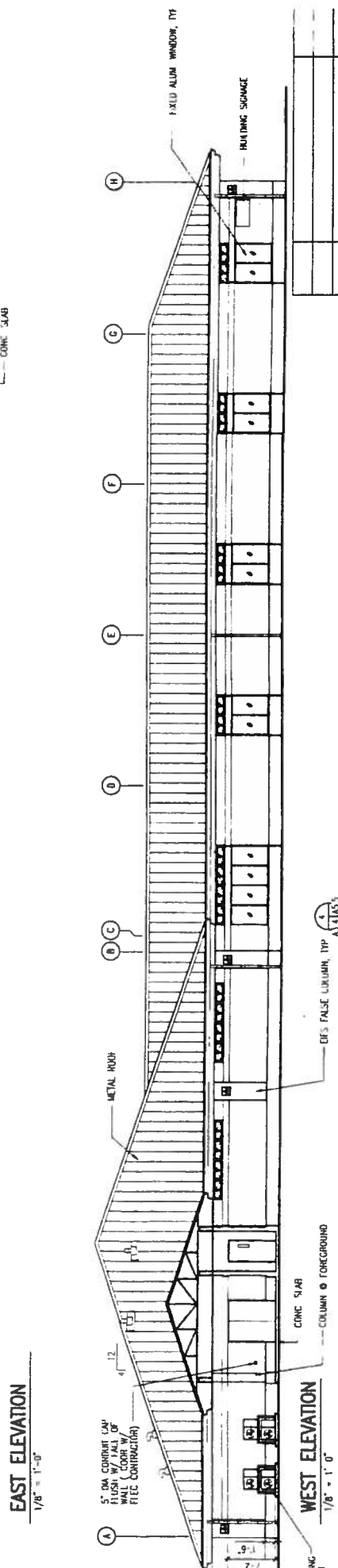
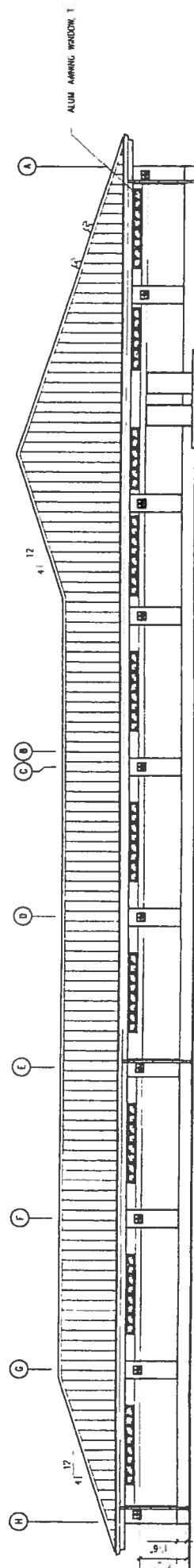
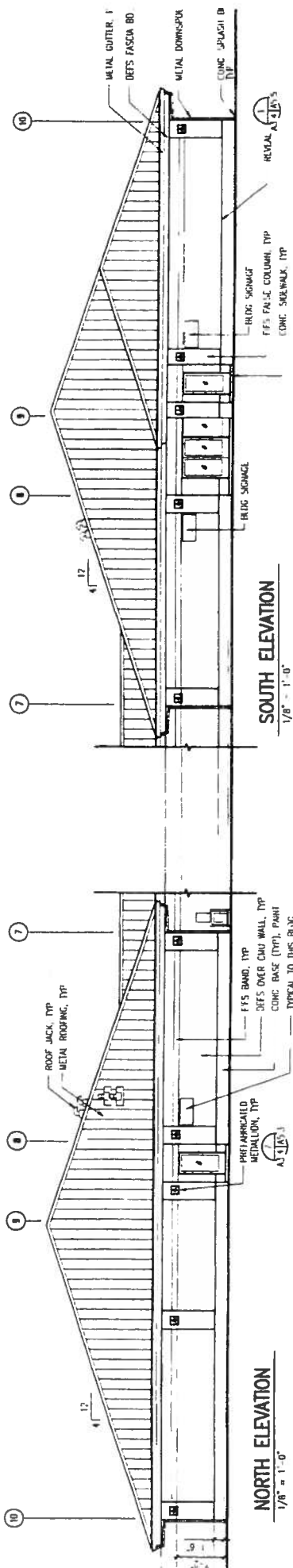

IF SHEET IS LESS THAN  
7 1/2' x 3 1/2' PRINT  
SCALE AS SHOWN  
SCALE ADJUSTED ACCORDINGLY

The Contractor shall be responsible  
for maintaining the work shown  
on this drawing and to insure the  
completion of all work within the  
contract period.

Richard M. ...  
Architects Inc.

**DEPARTMENTS OF THE ARMY AND AIR  
NATIONAL GUARD OF HAWAII  
OFFICE OF THE ENGINEER, FT. RUGER, HAWAII**

**CLASSROOM BUILDING  
FUTURE ELEVATIONS**

280TH BATTALION TRAINING CENTER  
BELLFLOWERS AIR FORCE STATION  
INDIANAPOLIS, INDIANA

DATE: \_\_\_\_\_  
DRAWN BY: \_\_\_\_\_  
CHECKED BY: \_\_\_\_\_  
APPROVED BY: \_\_\_\_\_

THIS WORK WAS PREPARED BY ME  
OR UNDER MY SUPERVISION  
ON THE DATE SHOWN