

DO NOT USE POWER ACTUATED FASTENERS FOR PRE-STRESSED ELEMENTS. USE ONLY SHALLOW DRILL-IN ANCHORS DESIGNED SPECIFICALLY FOR A PARTICULAR PRE-STRESSED ELEMENT, BUT NEVER AT BOTTOM OR SIDES OF PRE-STRESSED TEE STEMS OR BEAMS.

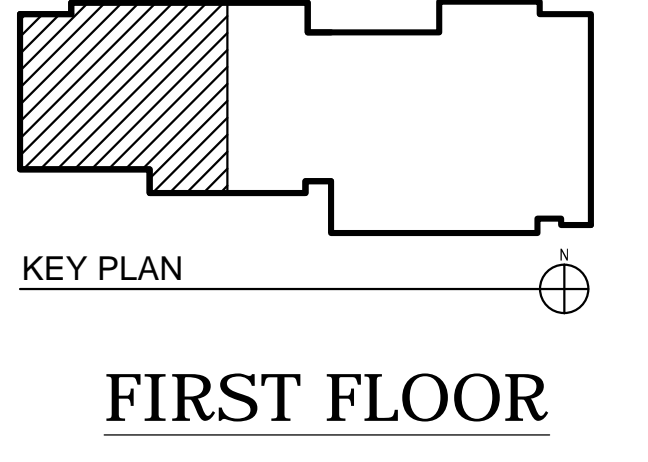
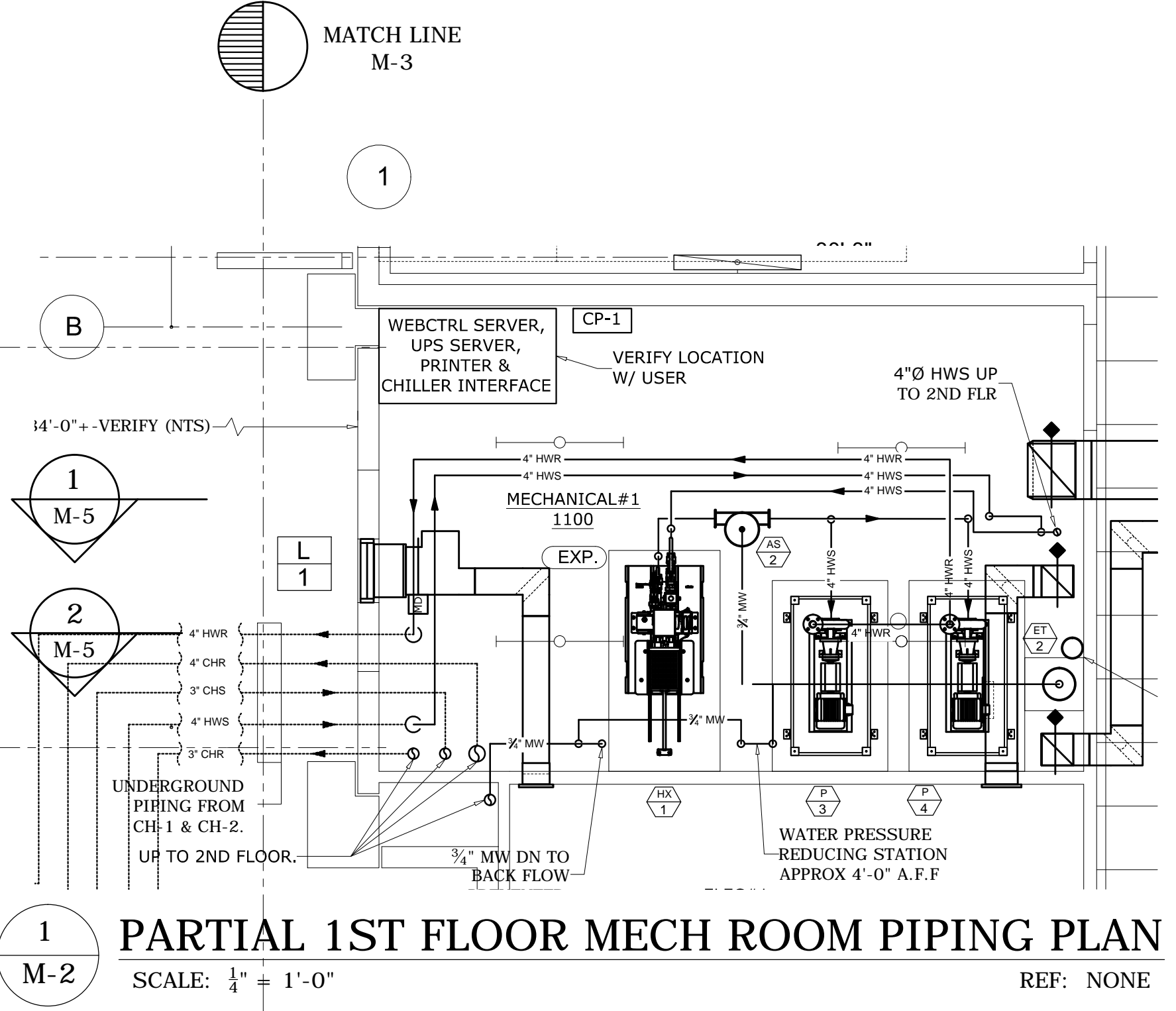

REV.	DATE	DESCRIPTION
8	6-4-14	ADDED MISSING EAR IN MECH #1
7	7-10-13	DUCT MODIFIED TO CLEAR PIPING.

These drawings have been prepared for the exclusive use of Commercial Sheetmetal Co., Inc. (CSI). It shall not be used or transferred to any other party or to another project without the written consent and/or thorough review by CSI. CSI shall be held harmless from any damages, liability, or cost, including attorney's fees arising from the unauthorized use of these drawings.

MECHANICAL ENGINEER:	SAIC	DRAWN BY:	OM/CO
GENERAL CONTRACTOR:	DAWSON TECHNICAL LLC	JOB NO.:	8410
	A/C & VENTILATION SHOP DRAWING	DATE:	6-3-13
	29TH IBCT READINESS CENTER (BDE) KALAHELOA, OAHU, HAWAII HI ARNG PROJECT NO. 150043	SHEET:	M-2
		OF:	12

PROJECT RECORD DRAWING 8-7-14

PARTIAL 1ST FLOOR PLAN
SCALE: 1/4" = 1'-0"
REF: M-101A

ALIGN ALL LD'S OC WITH AND EQUIDISTANT BETWEEN LIGHTS, TYP. U.N.O.

MATCH LINE
M-2

DO NOT USE POWER ACTUATED FASTENERS FOR PRE-STRESSED ELEMENTS. USE ONLY SHALLOW DRILL-IN ANCHORS DESIGNED SPECIFICALLY FOR A PARTICULAR PRE-STRESSED ELEMENT, BUT NEVER AT BOTTOM OR SIDES OF PRE-STRESSED TEE STEMS OR BEAMS.

MATCH LINE
M-4

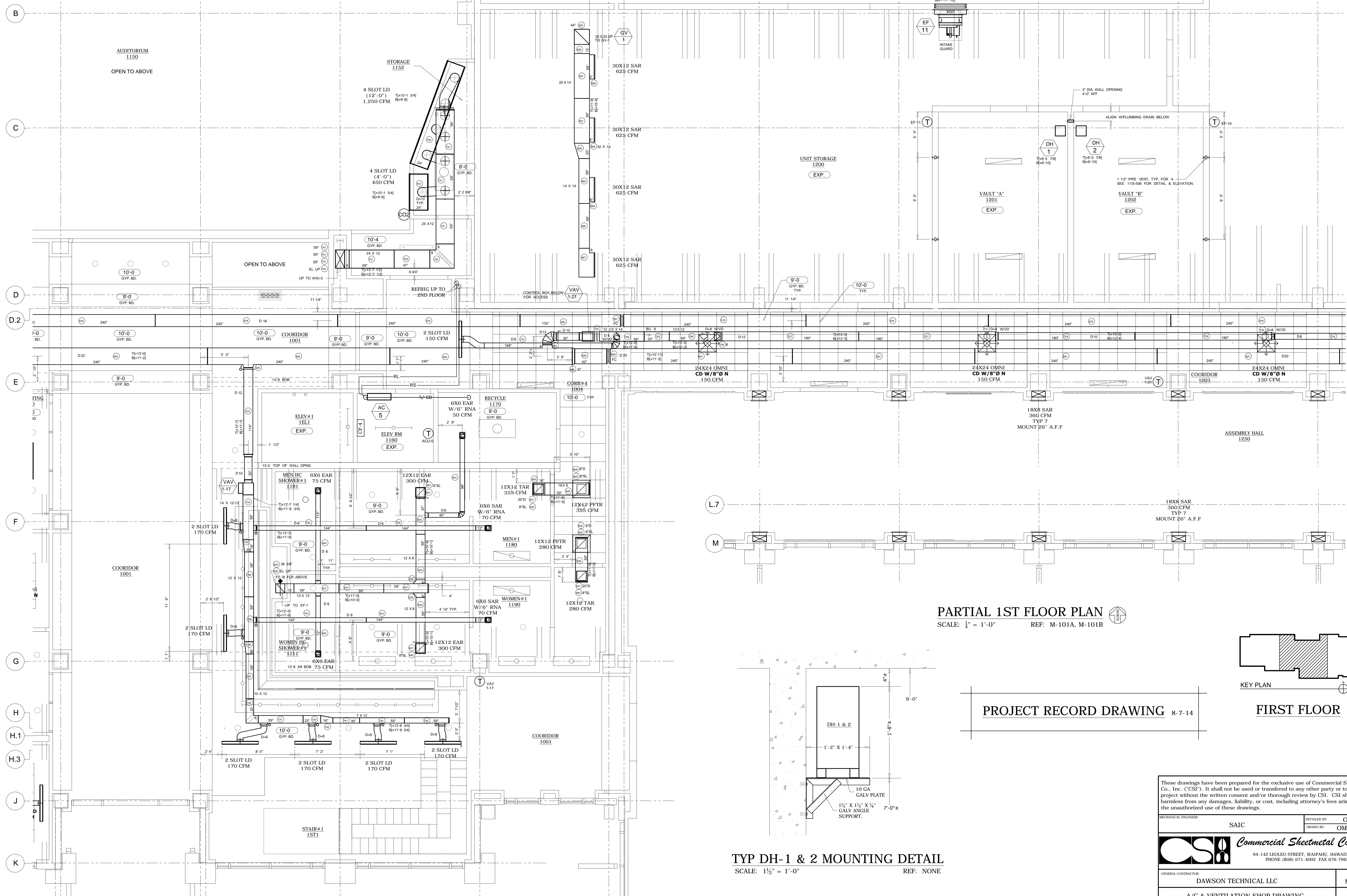

PARTIAL 1ST FLOOR PLAN
SCALE: 1/4" = 1'-0" REF: M-101A, M-101B

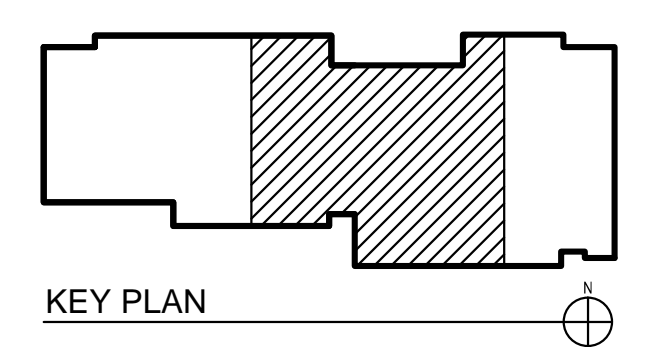

PROJECT RECORD DRAWING 8-7-14

FIRST FLOOR

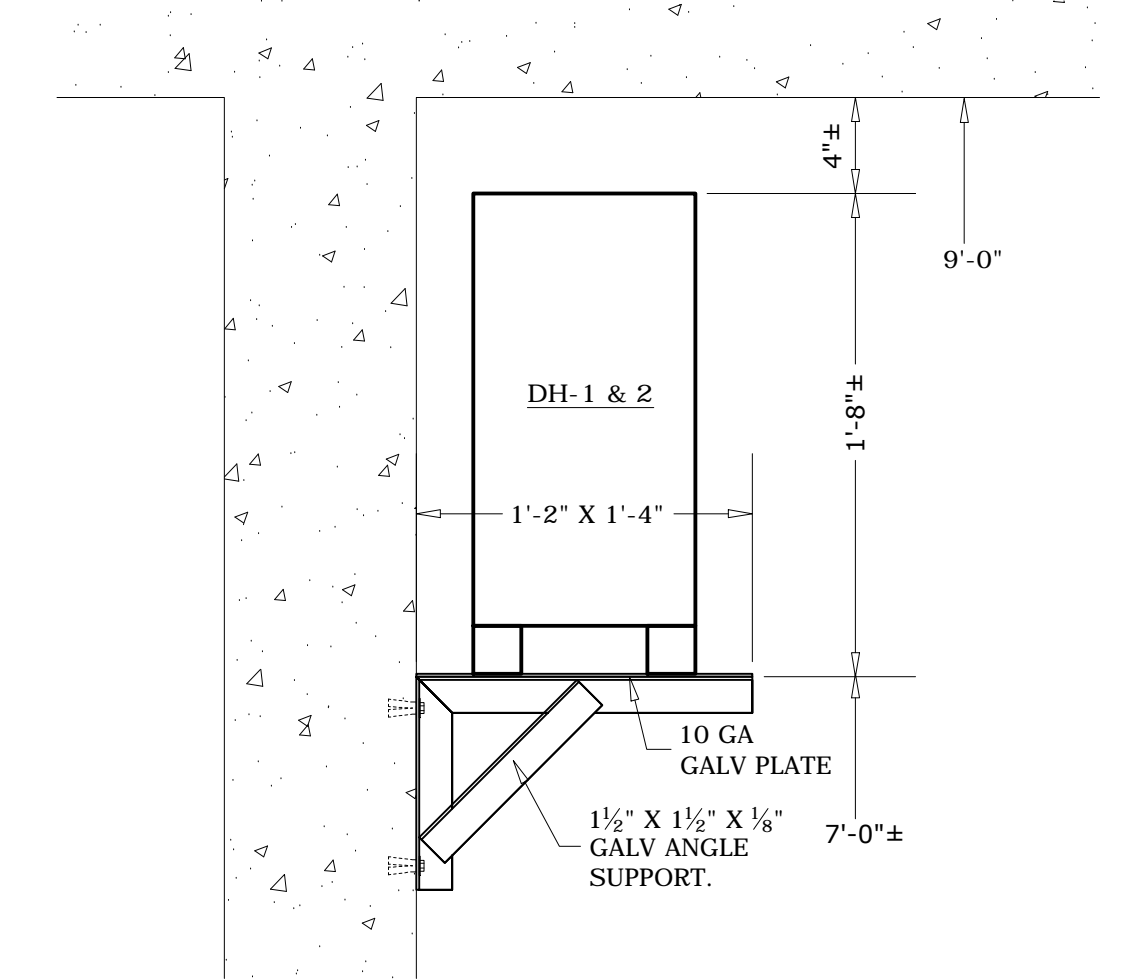

TYP DH-1 & 2 MOUNTING DETAIL
SCALE: 1 1/2" = 1'-0" REF: NONE

These drawings have been prepared for the exclusive use of Commercial Sheetmetal Co., Inc. (CSI). It shall not be used or transferred to any other party or to another project without the written consent and/or thorough review by CSI. CSI shall be held harmless from any damages, liability, or cost, including attorney's fees arising from the unauthorized use of these drawings.

MECHANICAL ENGINEER: SAIC	DRAWN BY: OM/CO
Commercial Sheetmetal Co., Inc.	
94-142 LEOLELE STREET, WAIKIKII, HAWAII 96797 PHONE (808) 671-4002 FAX 676-7965	

GENERAL CONTRACTOR: DAWSON TECHNICAL LLC	JOB NO. 8410
A/C & VENTILATION SHOP DRAWING	DATE 6-3-13
29TH IBCT READINESS CENTER (BDE) KALAELOA, OAHU, HAWAII HI ARNG PROJECT NO. 150043	SHEET M-3 OF 12

REV.	DATE	DESCRIPTION

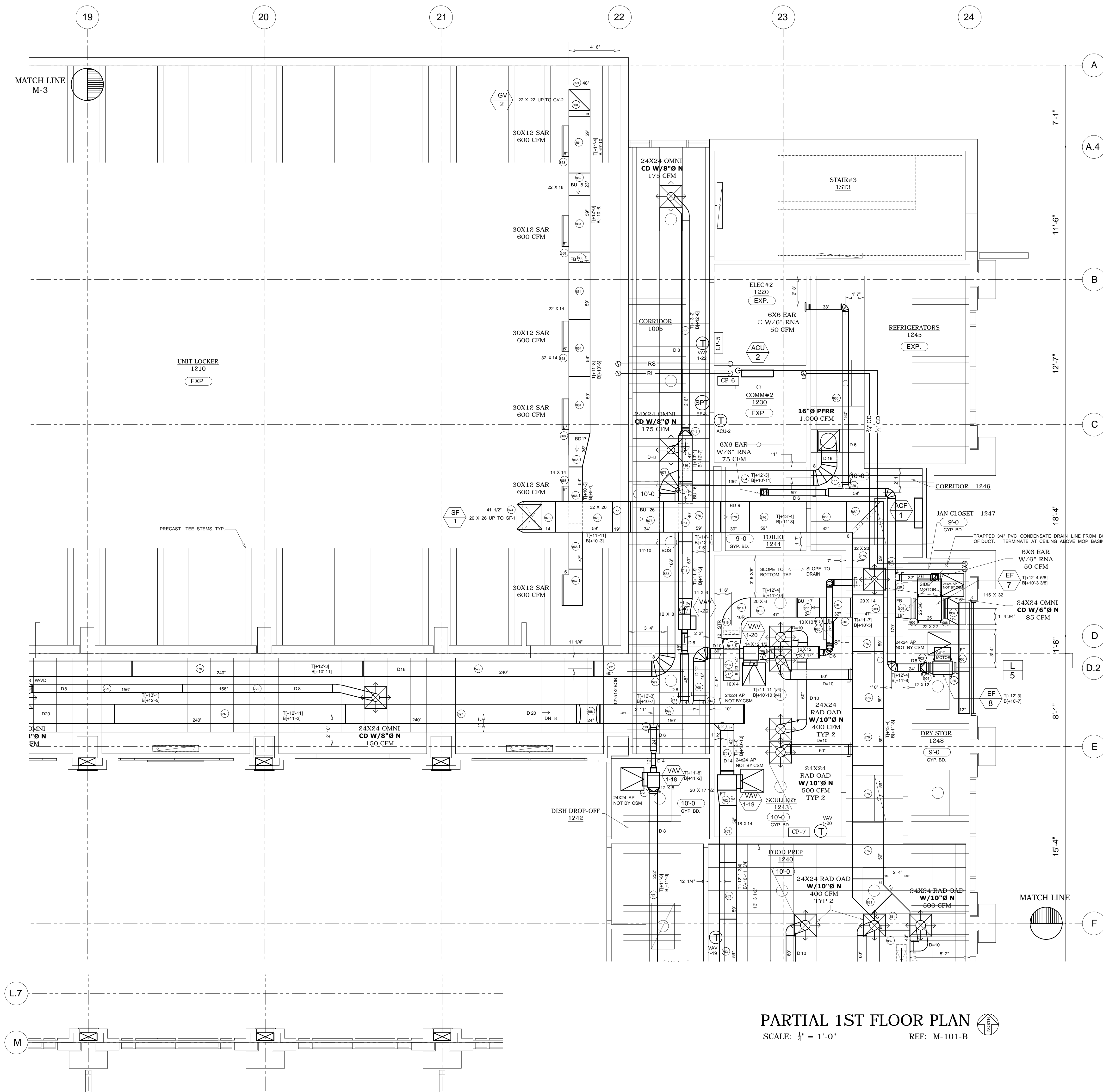

PARTIAL 1ST FLOOR PLAN
SCALE: 1/4" = 1'-0" REF: M-101-B

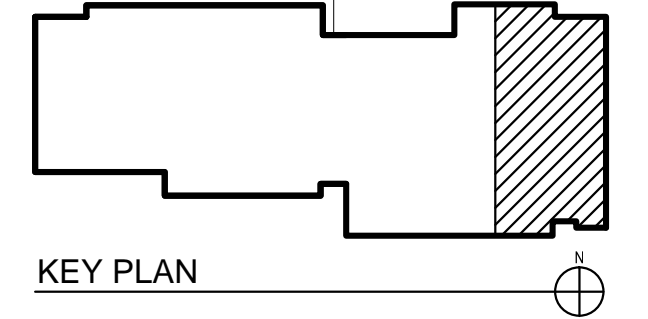
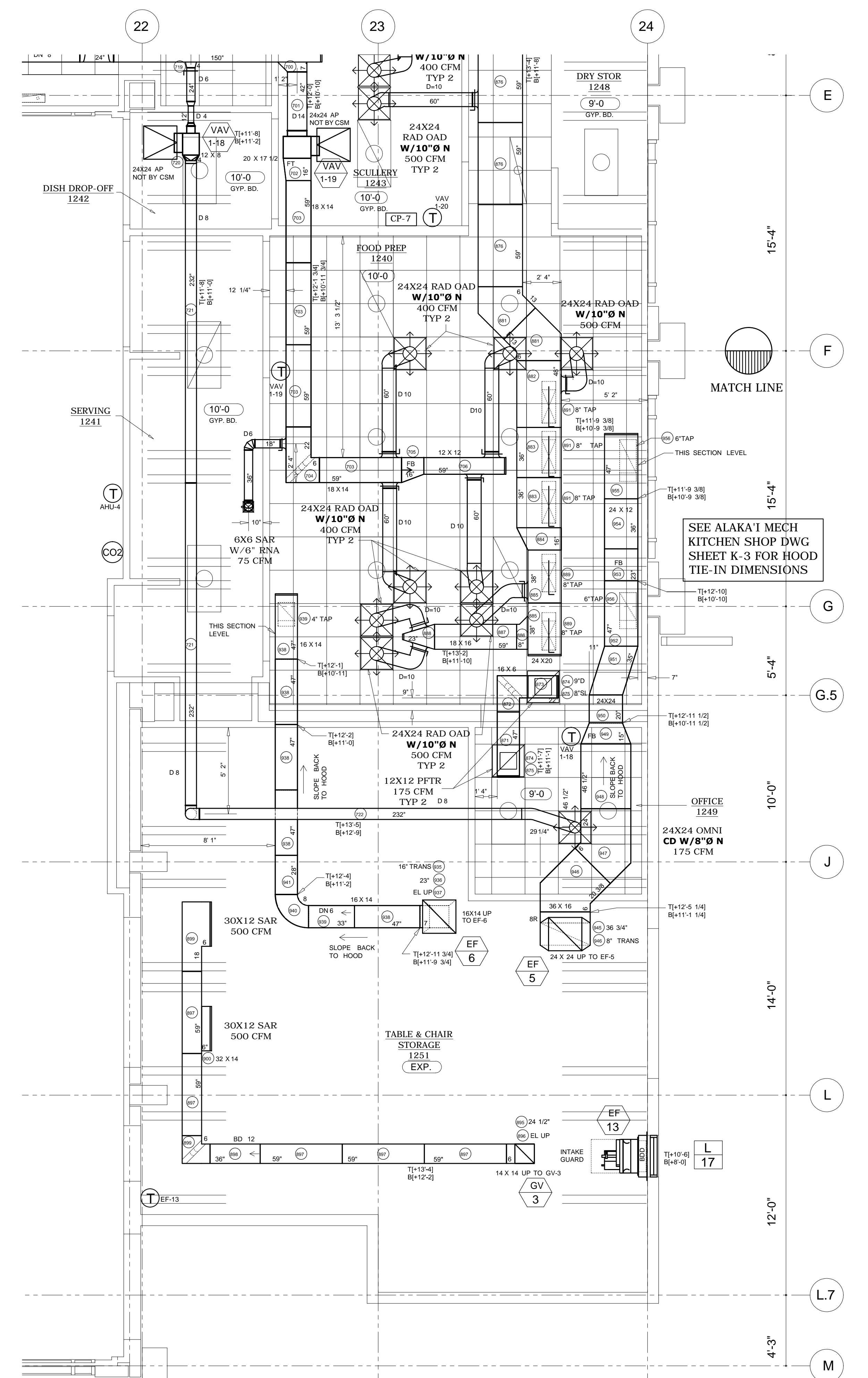

FIRST FLOOR

PROJECT RECORD DRAWING 8-7-14

- 4 9-9-13 EF-7 DUCTWORK REVISED.
- 3 7-22-13 DUCT SIZE ADDED PER APPROVED DRAWING.
- 2 7-10-13 DUCT MODIFIED TO CLEAR PIPING.

REV.	DATE	DESCRIPTION

These drawings have been prepared for the exclusive use of Commercial Sheetmetal Co., Inc. (CSI). It shall not be used or transferred to any other party or to another project without the written consent and/or thorough review by CSI. CSI shall be held harmless from any damages, liability, or cost, including attorney's fees arising from the unauthorized use of these drawings.

MECHANICAL ENGINEER:	SAIC	DRAWN BY:	OM/CO
		CHECKED BY:	OM/CO
 Commercial Sheetmetal Co. Inc. 94-142 LEOLELE STREET, WAIKIKI, HAWAII 96797 PHONE (808) 671-4002 FAX 676-7965			
GENERAL CONTRACTOR:		JOB NO.:	
DAWSON TECHNICAL LLC		8410	
A/C & VENTILATION SHOP DRAWING		DATE:	
		6-3-13	
29TH IBCT READINESS CENTER (BDE) KALAELOA, OAHU, HAWAII HI ARNG PROJECT NO. 150043		SHEET:	
		M-4	
		OF	
		12	

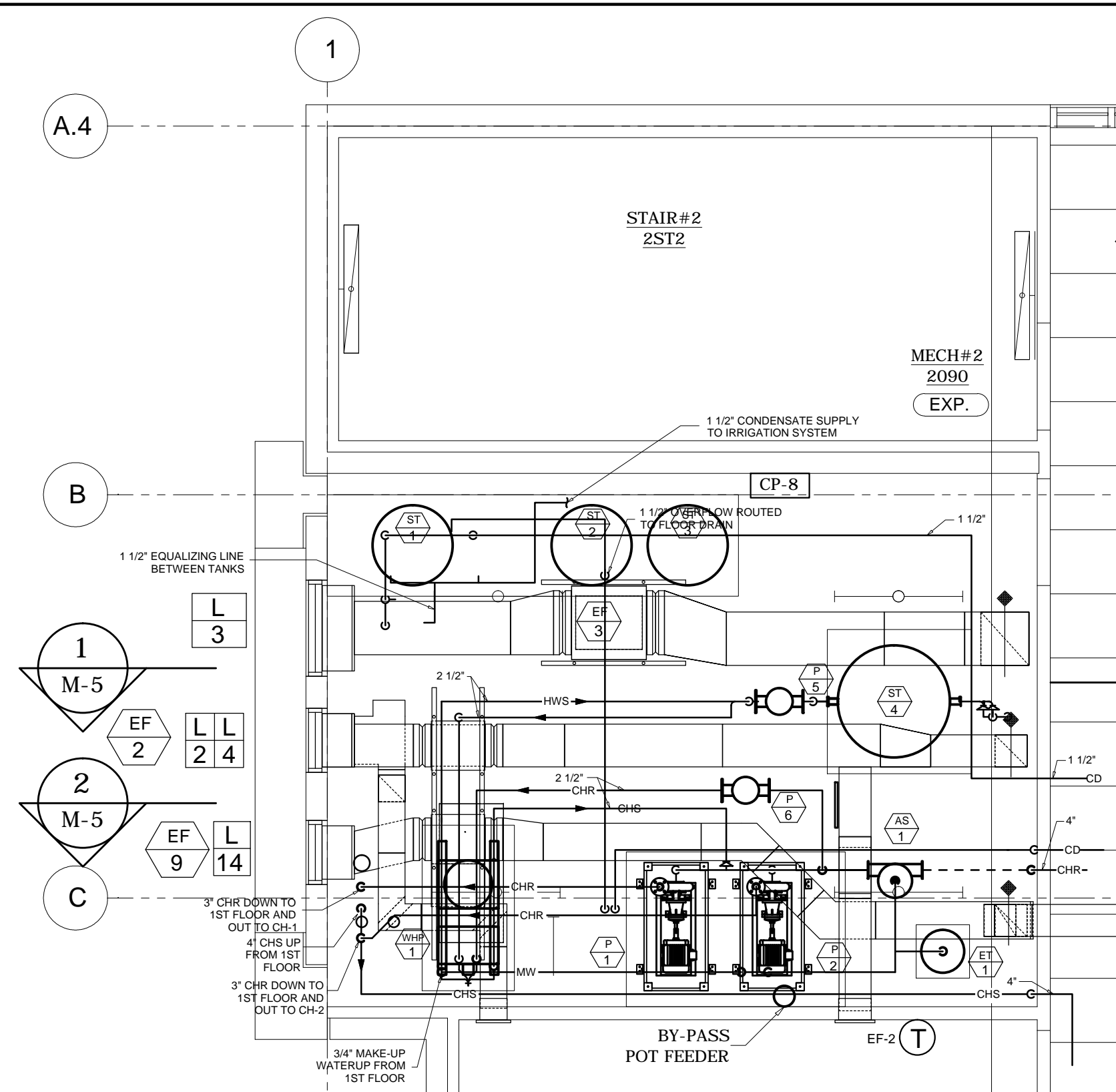

PARTIAL 2ND FLOOR MECH ROOM PIPING PLAN
SCALE: 1/4" = 1'-0" REF: 3/M-402

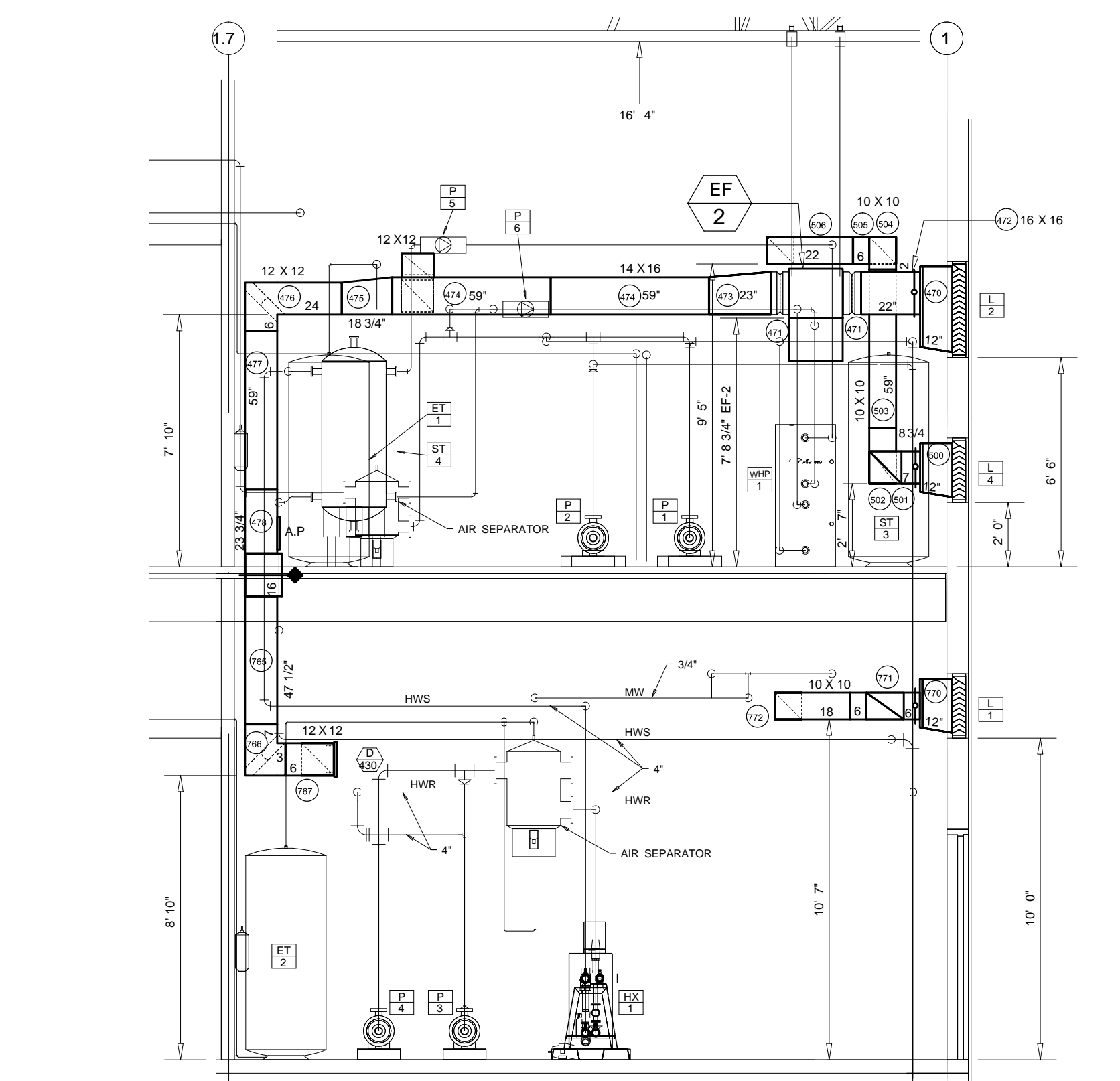

1 SECTION
M-5 SCALE: 1/4" = 1'-0" REF: NONE

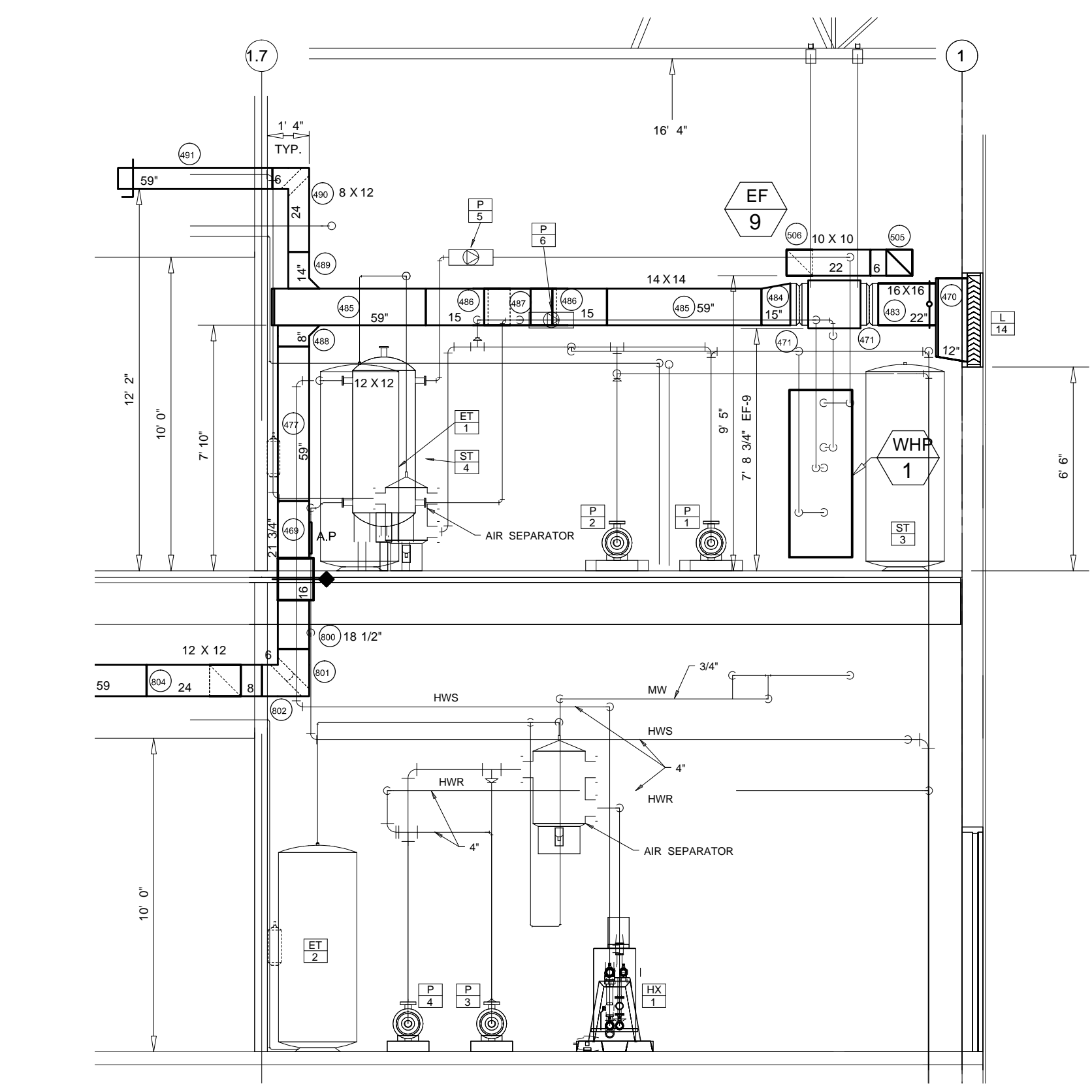

2 SECTION
M-5 SCALE: 1/4" = 1'-0" REF: NONE

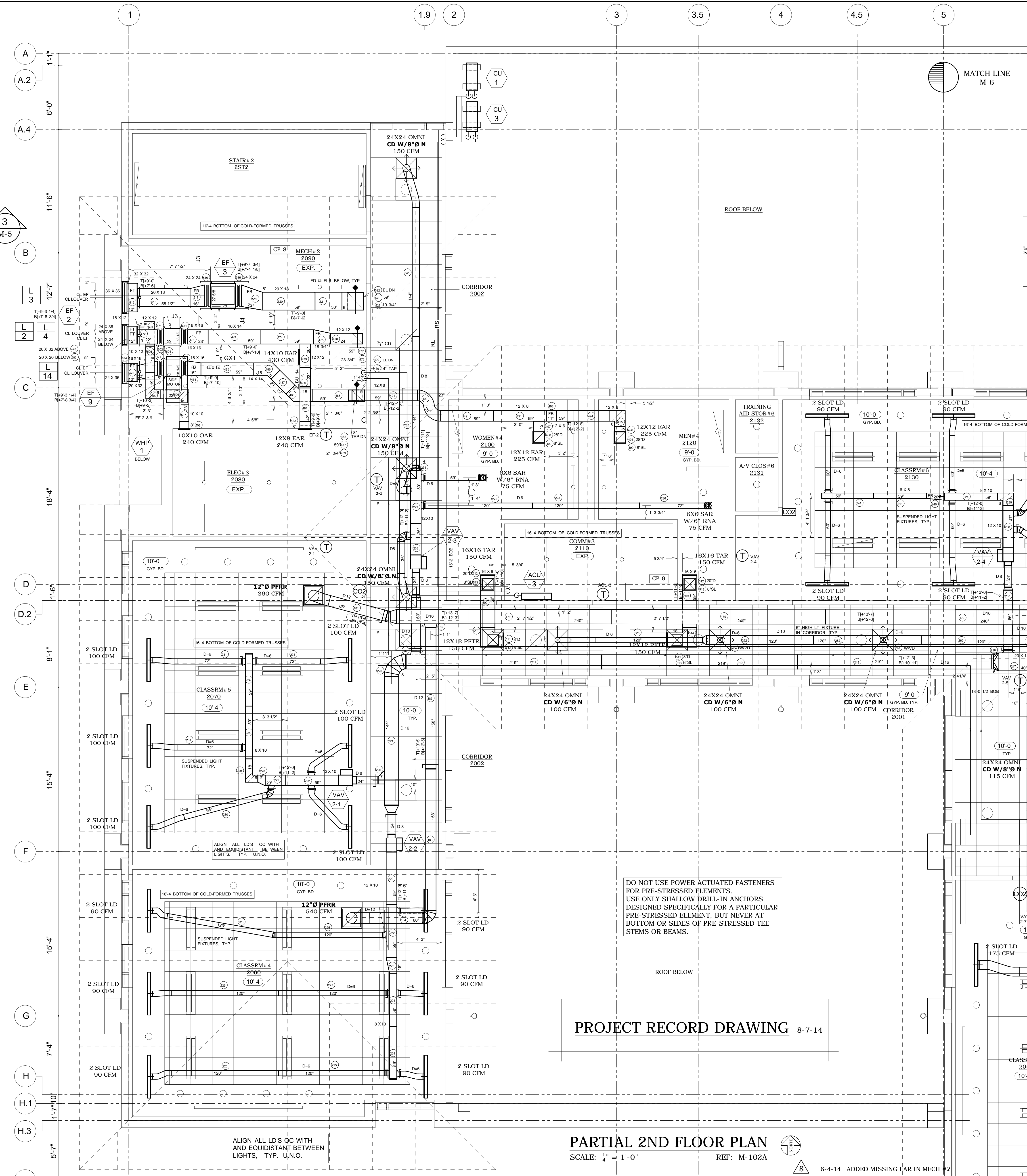

PARTIAL 2ND FLOOR PLAN
SCALE: 1/4" = 1'-0" REF: M-102A

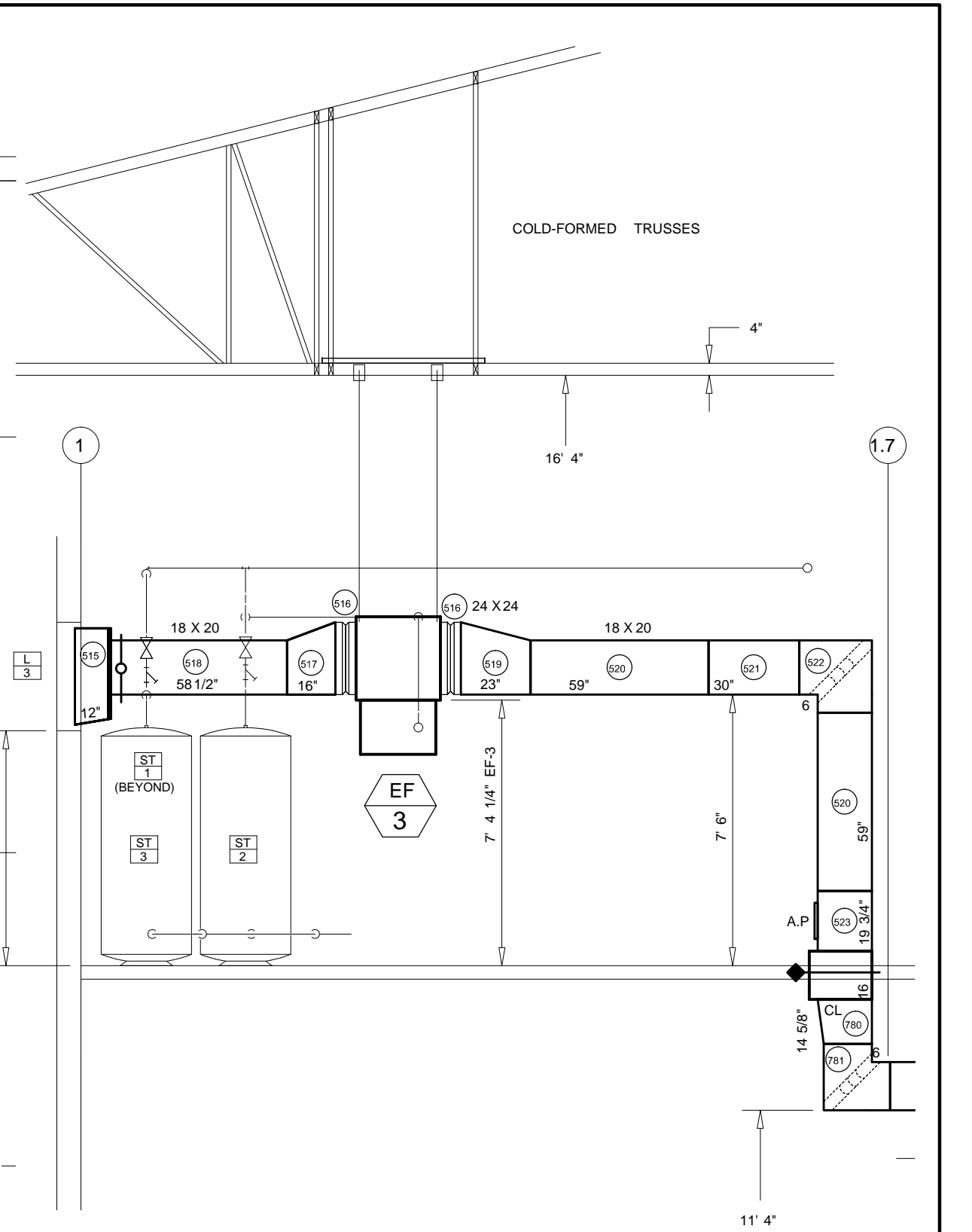

3 SECTION
M-5 SCALE: 1/4" = 1'-0" REF: NONE

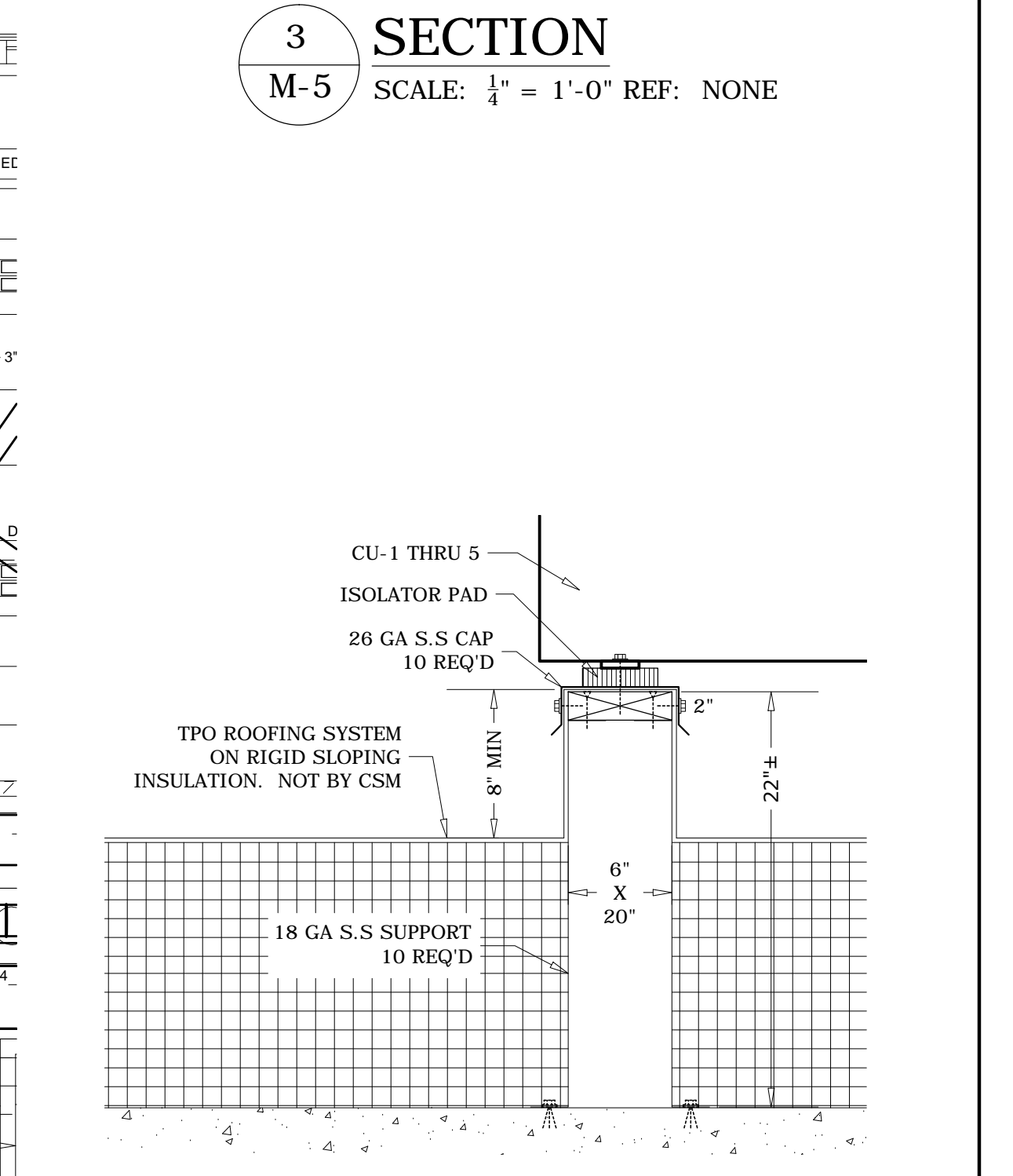

TYP CU-1 THRU 5 SUPPORT DETAIL
SCALE: 1 1/2" = 1'-0" REF: 7/A-531

DO NOT USE POWER ACTUATED FASTENERS FOR PRE-STRESSED ELEMENTS. USE ONLY SHALLOW DRILL-IN ANCHORS DESIGNED SPECIFICALLY FOR A PARTICULAR PRE-STRESSED ELEMENT, BUT NEVER AT BOTTOM OR SIDES OF PRE-STRESSED TEE STEMS OR BEAMS.

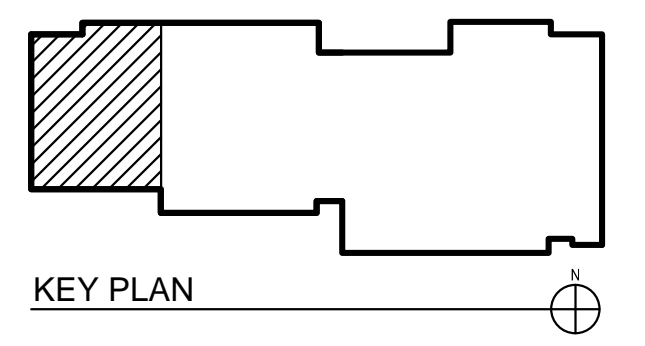

SECOND FLOOR

PROJECT RECORD DRAWING 8-7-14

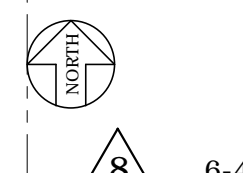

REV.	DATE	DESCRIPTION
8	6-4-14	ADDED MISSING EAR IN MECH #2
6	9-26-13	WHP-1 ROTATED 90° PER ECONOMY
1	6-4-13	CU-1 THRU 5 SUPPORT DETAIL ADDED

These drawings have been prepared for the exclusive use of Commercial Sheetmetal Co., Inc. (CSI). It shall not be used or transferred to any other party or to another project without the written consent and/or thorough review by CSI. CSI shall be held harmless from any damages, liability, or cost, including attorney's fees arising from the unauthorized use of these drawings.

MECHANICAL ENGINEER: SAIC		DRAWN BY: OM/CO	
GENERAL CONTRACTOR: DAWSON TECHNICAL LLC		JOB NO.: 8410	
A/C & VENTILATION SHOP DRAWING		DATE: 6-3-13	
29TH IBCT READINESS CENTER (BDE) KALAEOLO, OAHU, HAWAII HI ARNG PROJECT NO. 150043		SHEET: M-5 OF 12	



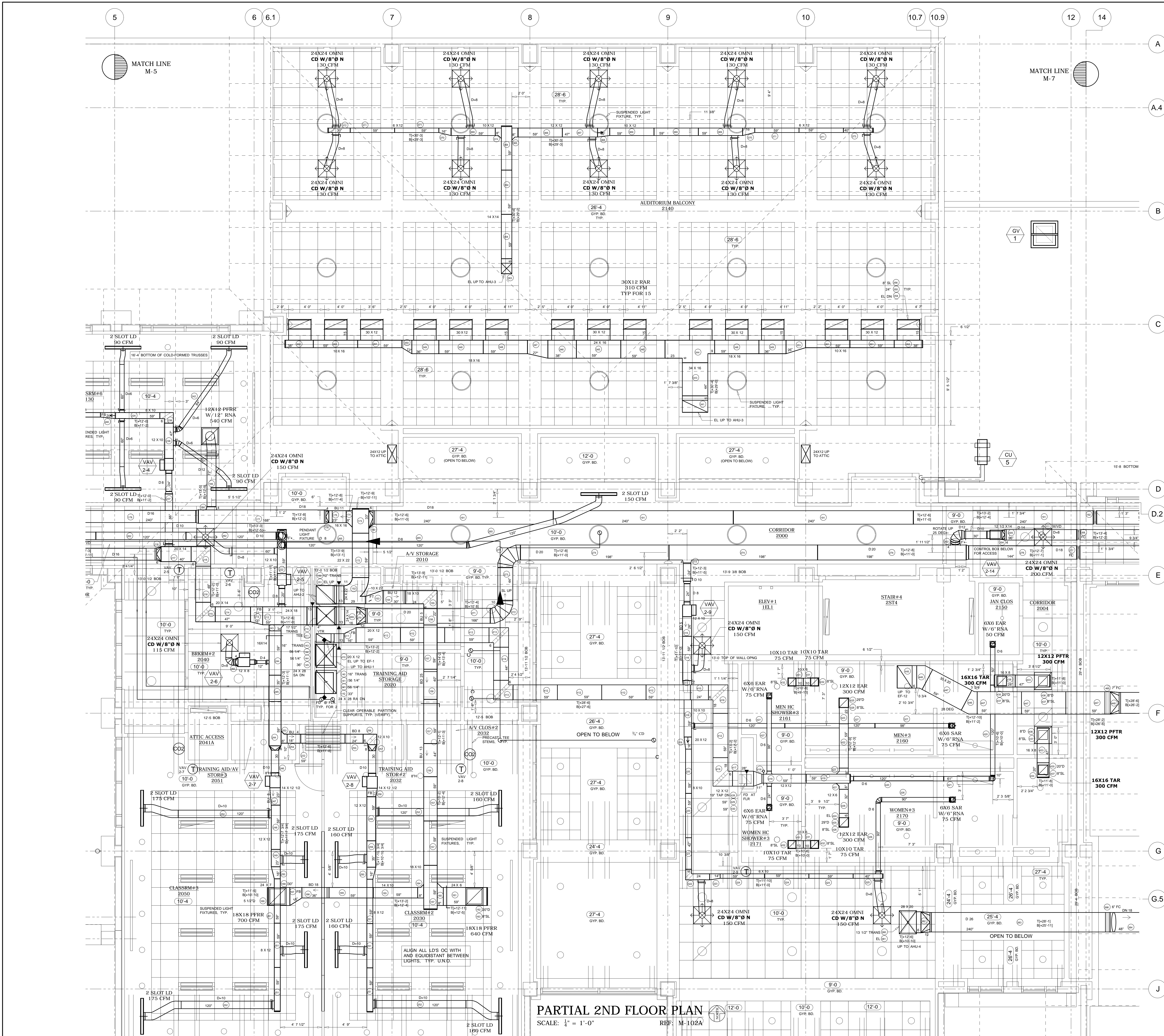

PROJECT RECORD DRAWING 8-7-14

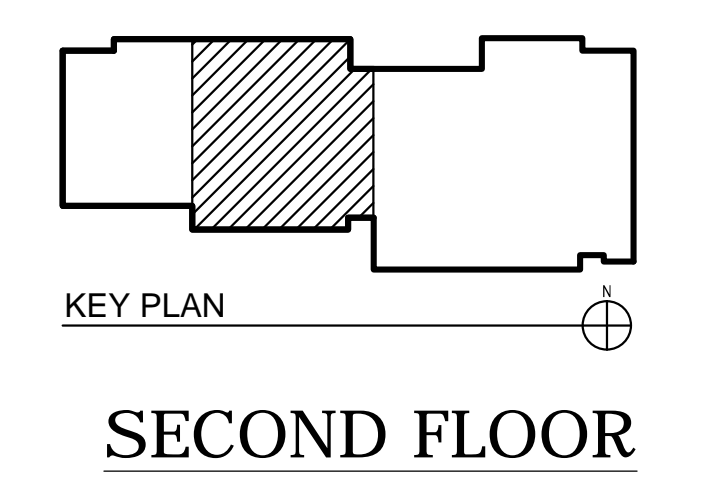

PARTIAL 2ND FLOOR PLAN
SCALE: 1/4" = 1'-0"
REF: M-102A

REV.	DATE	DESCRIPTION
2	7-10-13	DUCT MODIFIED TO CLEAR PIPING.

These drawings have been prepared for the exclusive use of Commercial Sheetmetal Co., Inc. (CSI). It shall not be used or transferred to any other party or to another project without the written consent and/or thorough review by CSI. CSI shall be held harmless from any damages, liability, or cost, including attorney's fees arising from the unauthorized use of these drawings.

Mechanical Engineer:	SAIC	Drawn by:	OM/CO
General Contractor:	DAWSON TECHNICAL LLC	Job No.:	8410
	A/C & VENTILATION SHOP DRAWING	Date:	6-3-13
	29TH IBCT READINESS CENTER (BDE) KALAELOA, OAHU, HAWAII HI ARNG PROJECT NO. 150043	Sheet:	M-6 OF 12

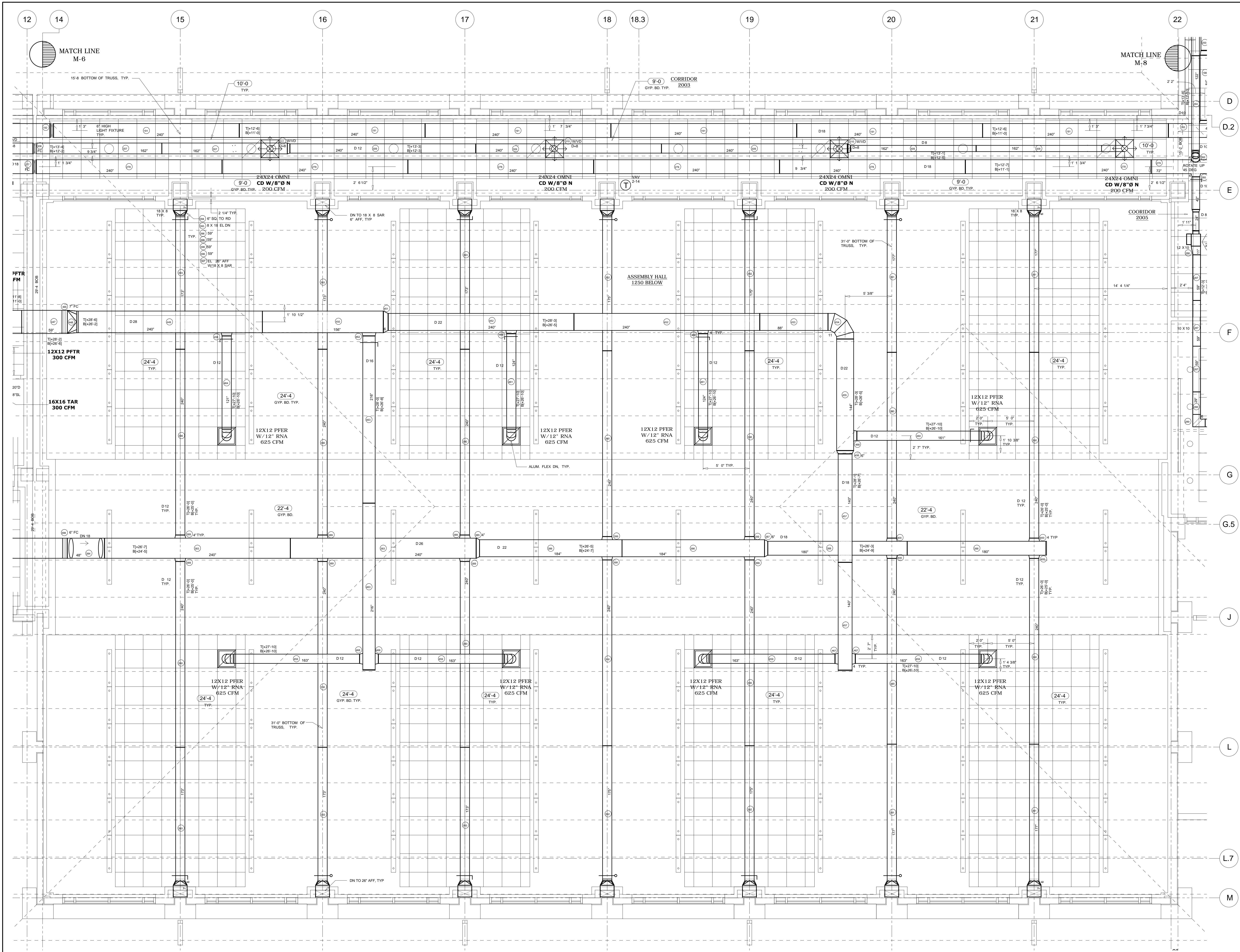

D
D.2
E
F
G
G.5
J
L
L.7
M

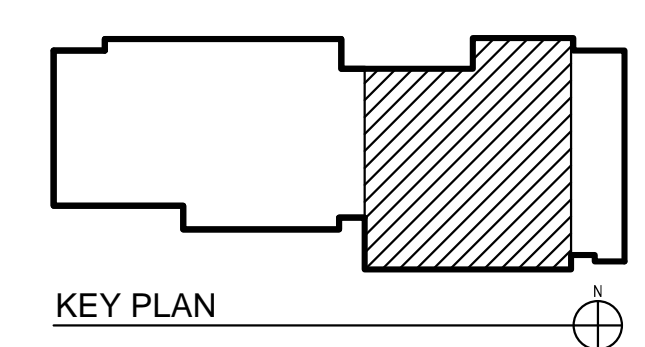

SECOND FLOOR

These drawings have been prepared for the exclusive use of Commercial Sheetmetal Co., Inc. (CSI). It shall not be used or transferred to any other party or to another project without the written consent and/or thorough review by CSI. CSI shall be held harmless from any damages, liability, or cost, including attorney's fees arising from the unauthorized use of these drawings.

MECHANICAL ENGINEER:	SAIC	DESIGNED BY:	OM
		DRAWN BY:	OM/CO
 Commercial Sheetmetal Co. Inc. 94-142 LEOLELE STREET, WAIKANAHE, HAWAII 96797 PHONE (808) 671-4002 FAX 676-7965		GENERAL CONTRACTOR: DAWSON TECHNICAL LLC DATE: 6-3-13	
SHEET M-7 OF 12			JOB NO. 8410
29TH IBCT READINESS CENTER (BDE) KALAHELOA, OAHU, HAWAII HI ARNG PROJECT NO. 150043			

PARTIAL 2ND FLOOR PLAN
SCALE: 1/4" = 1'-0" REF: M-102B

PROJECT RECORD DRAWING 8-7-14

REV.	DATE	DESCRIPTION

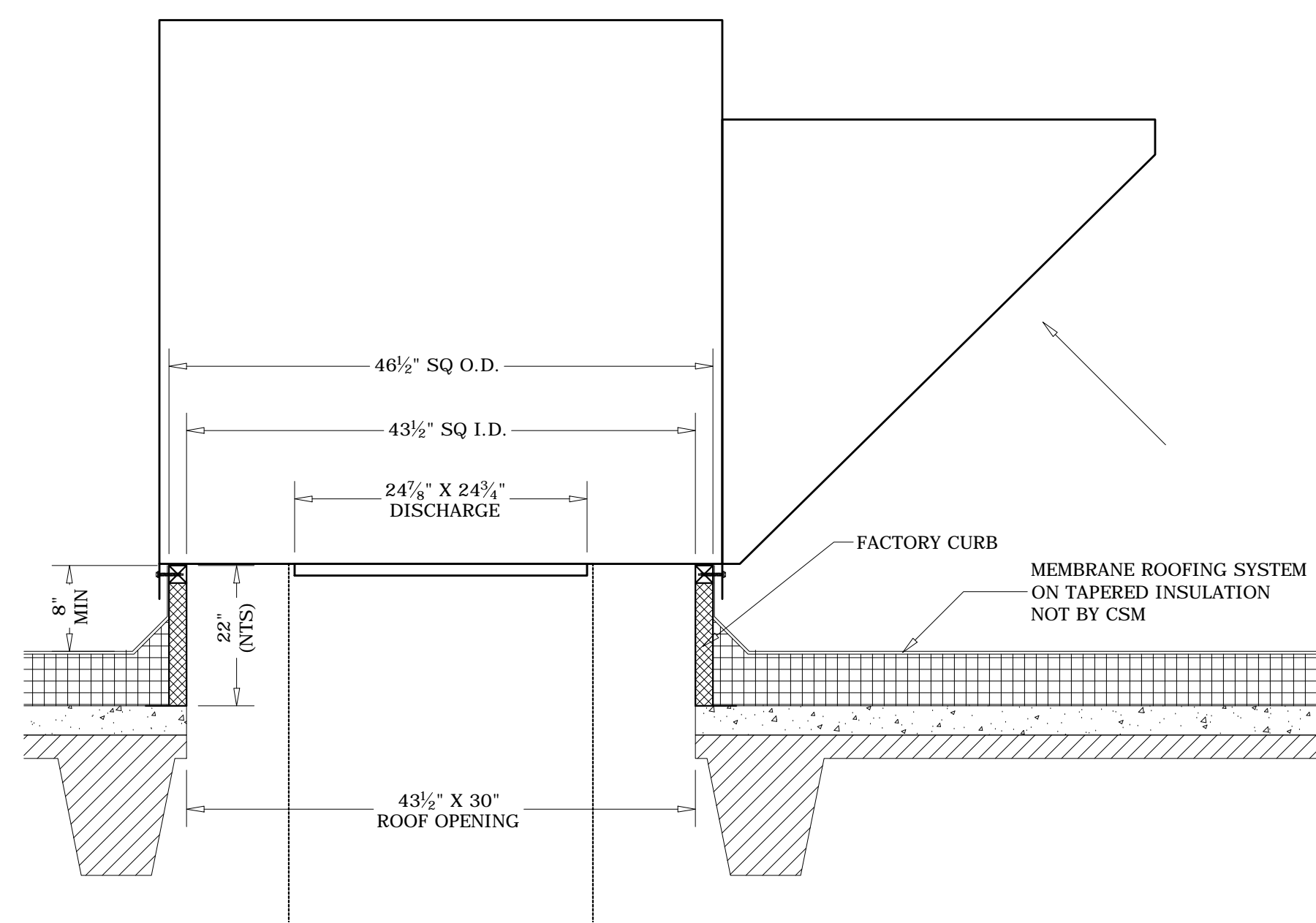

SF-1 MOUNTING DETAIL
SCALE: 1" = 1'-0" REF: NONE

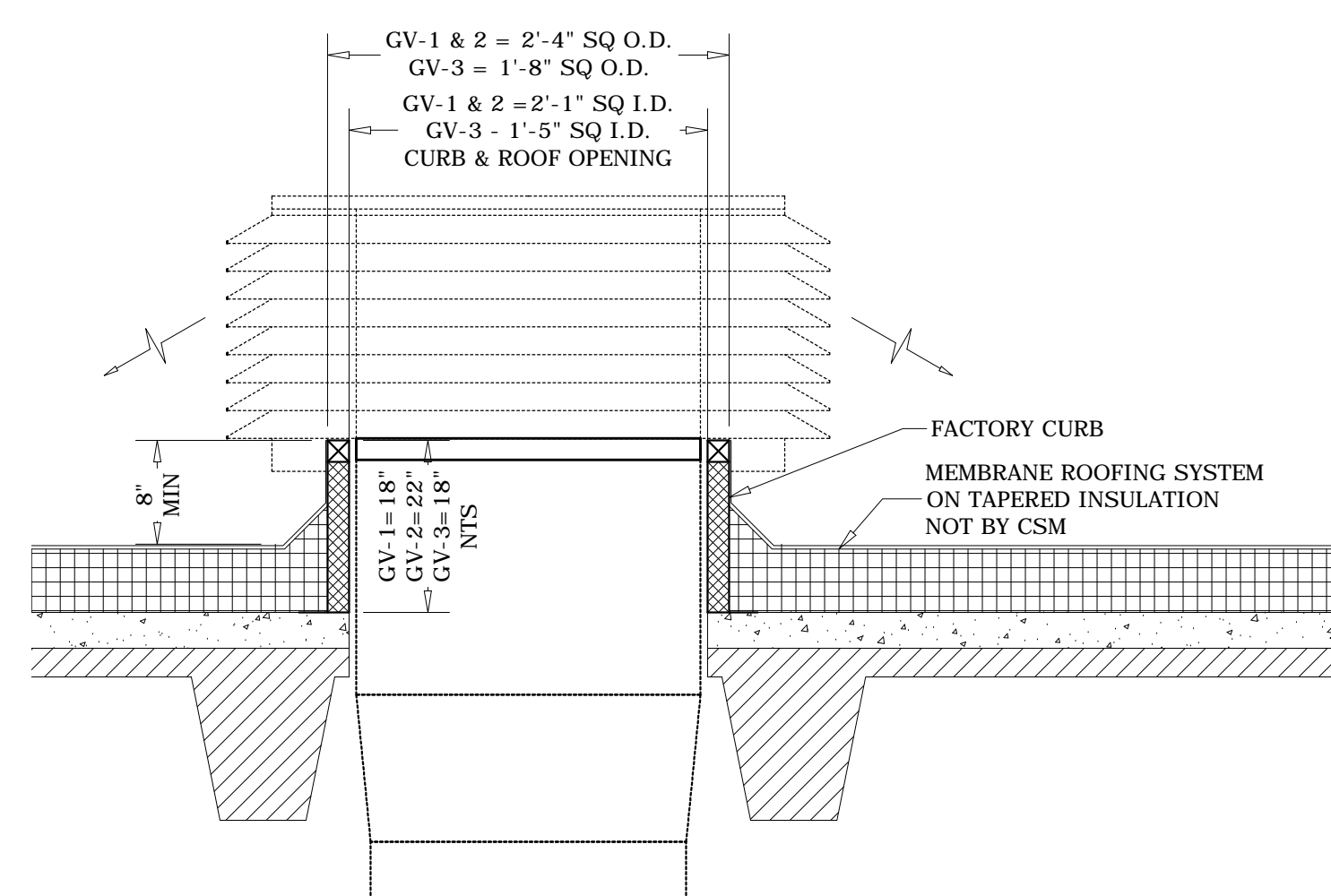

TYP GV-1 & 2 MOUNTING DETAIL
SCALE: 1" = 1'-0" REF: NONE

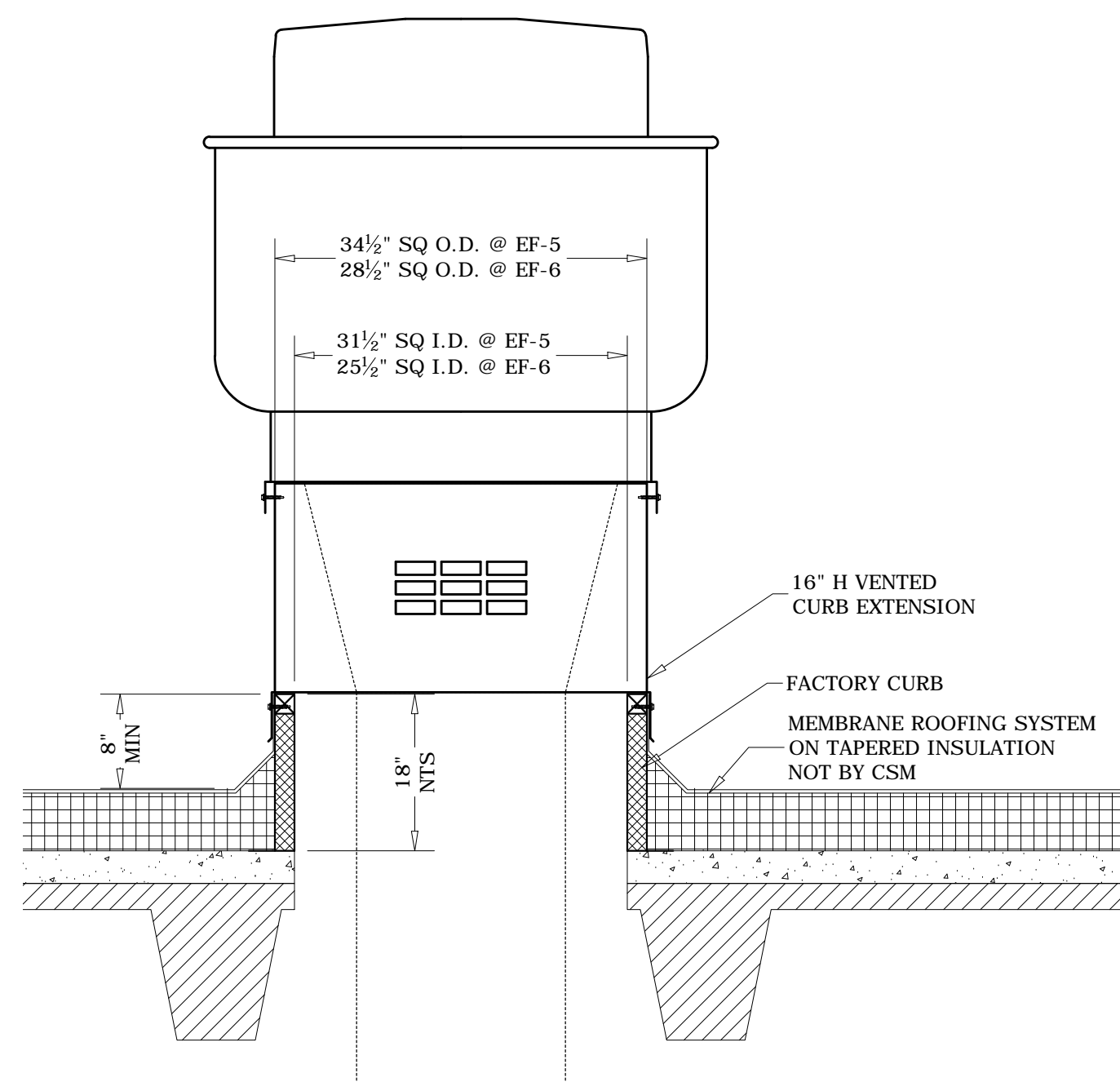

TYP EF-5 & 6 MOUNTING DETAIL
SCALE: 1" = 1'-0" REF: 7/M-503

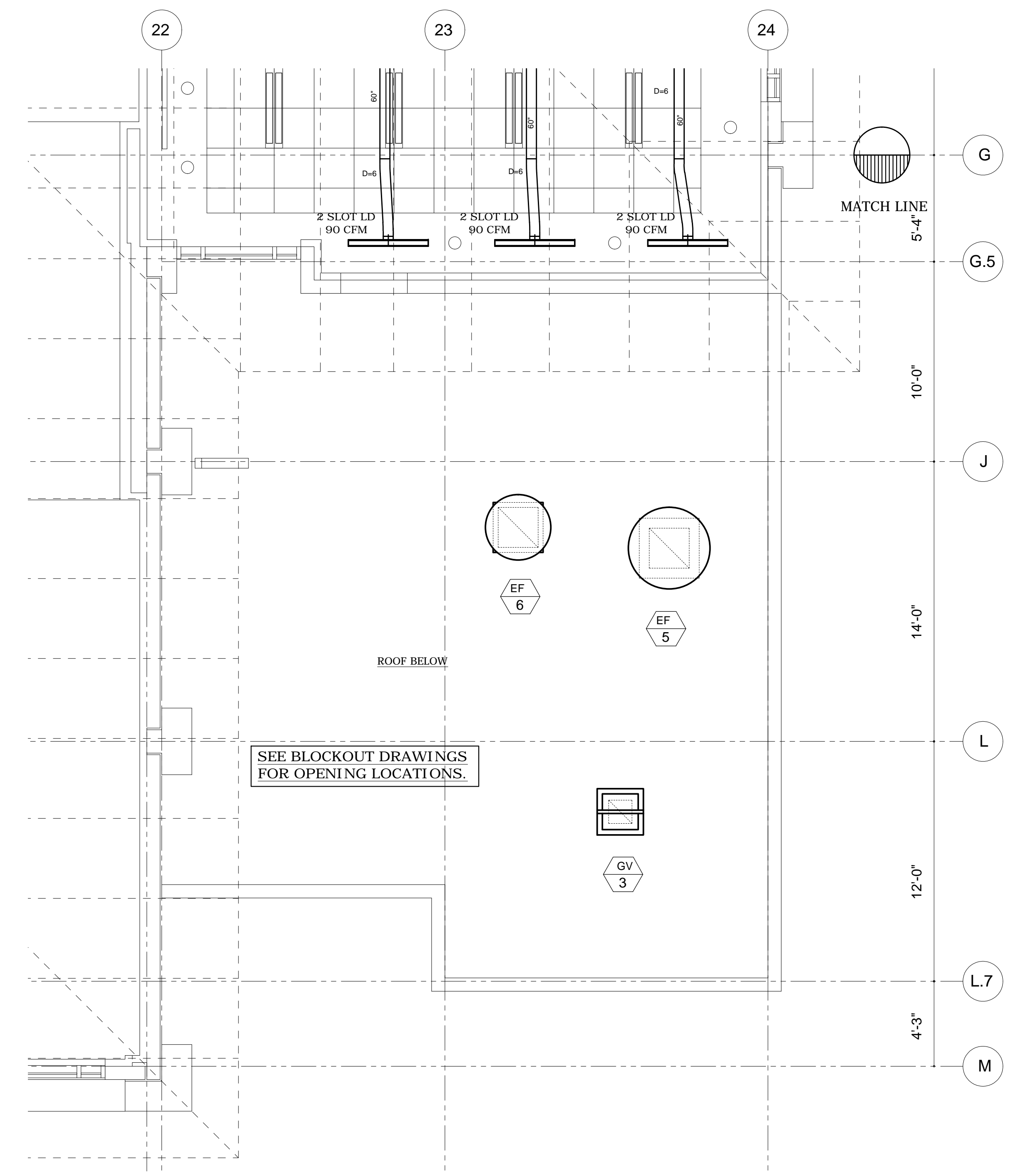
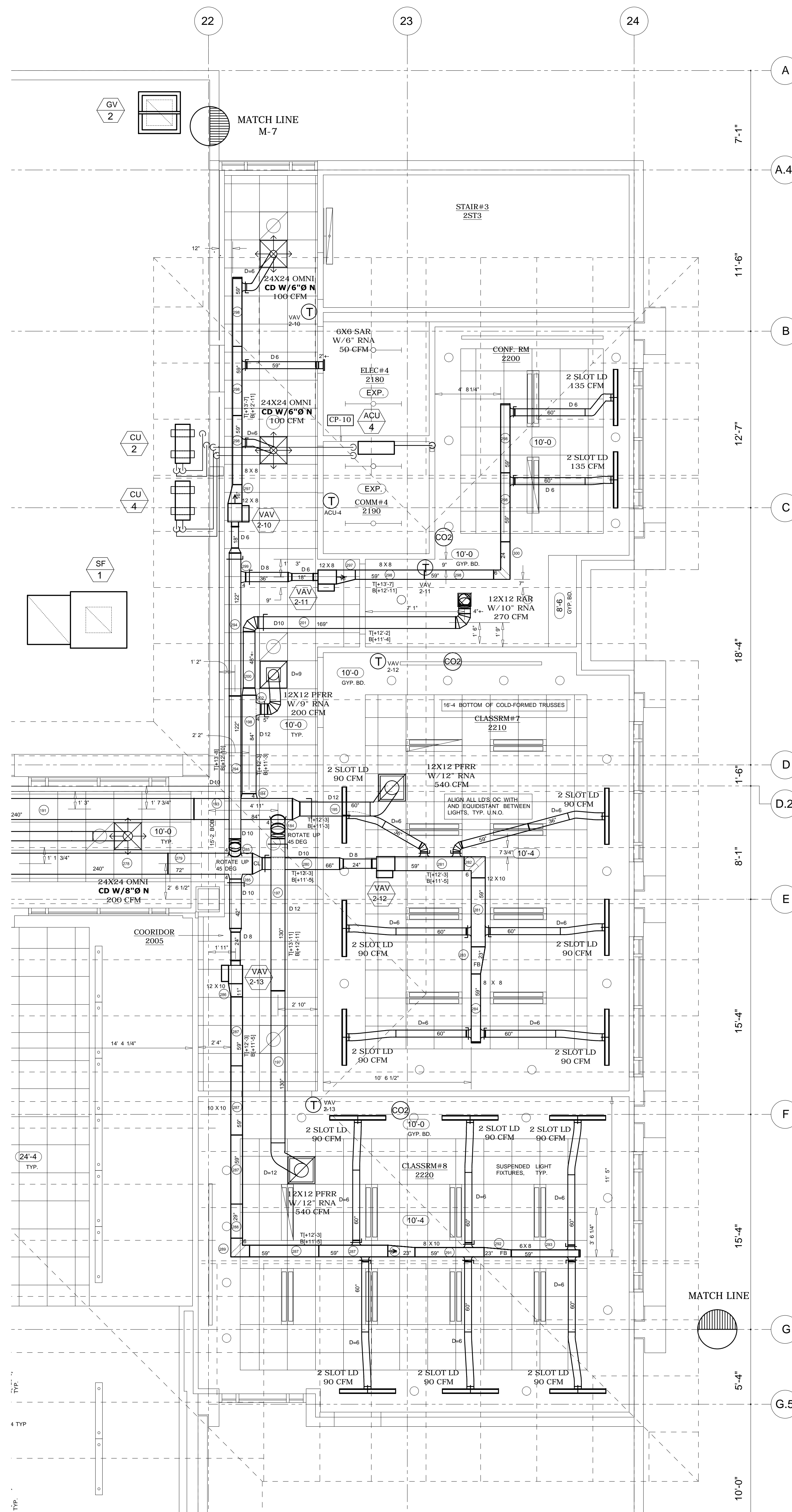

PARTIAL 2ND FLOOR PLAN
SCALE: 1/4" = 1'-0" REF: M-102B

PROJECT RECORD DRAWING 8-7-14

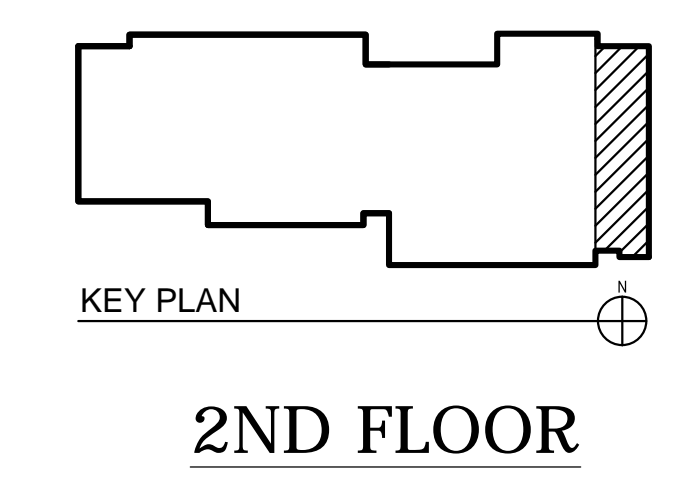

These drawings have been prepared for the exclusive use of Commercial Sheetmetal Co., Inc. (CSI). It shall not be used or transferred to any other party or to another project without the written consent and/or thorough review by CSI. CSI shall be held harmless from any damages, liability, or cost, including attorney's fees arising from the unauthorized use of these drawings.

MECHANICAL ENGINEER:	SAIC	DRAWN BY:	OM/CO
		CHECKED BY:	OM/CO
		Commercial Sheetmetal Co., Inc 94-142 LEOLELO STREET, WAIKIKI, HAWAII 96797 PHONE (808) 671-4002 FAX 676-7965	
GENERAL CONTRACTOR:	DAWSON TECHNICAL LLC	JOB NO.:	8410
	A/C & VENTILATION SHOP DRAWING	DATE:	6-3-13
	29TH IBCT READINESS CENTER (BDE) KALAELOA, OAHU, HAWAII HI ARNG PROJECT NO. 150043	SHEET:	M-8 OF 12

REV.	DATE	DESCRIPTION

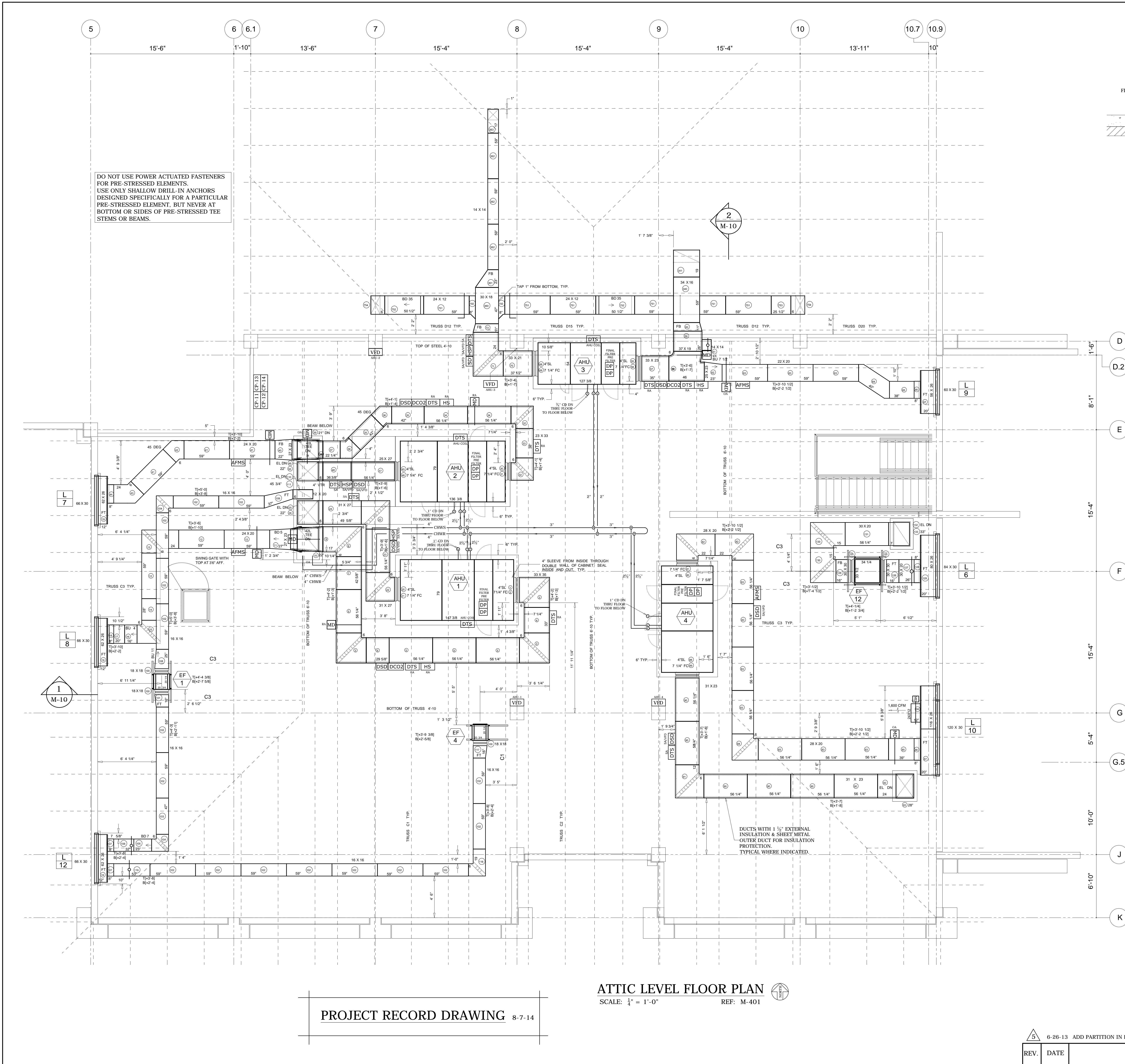

DO NOT USE POWER ACTUATED FASTENERS FOR PRE-STRESSED ELEMENTS. USE ONLY SHALLOW DRILL-IN ANCHORS DESIGNED SPECIFICALLY FOR A PARTICULAR PRE-STRESSED ELEMENT, BUT NEVER AT BOTTOM OR SIDES OF PRE-STRESSED TEE STEMS OR BEAMS.

ATTIC LEVEL FLOOR PLAN
SCALE: 1/4" = 1'-0" REF: M-401

PROJECT RECORD DRAWING 8-7-14

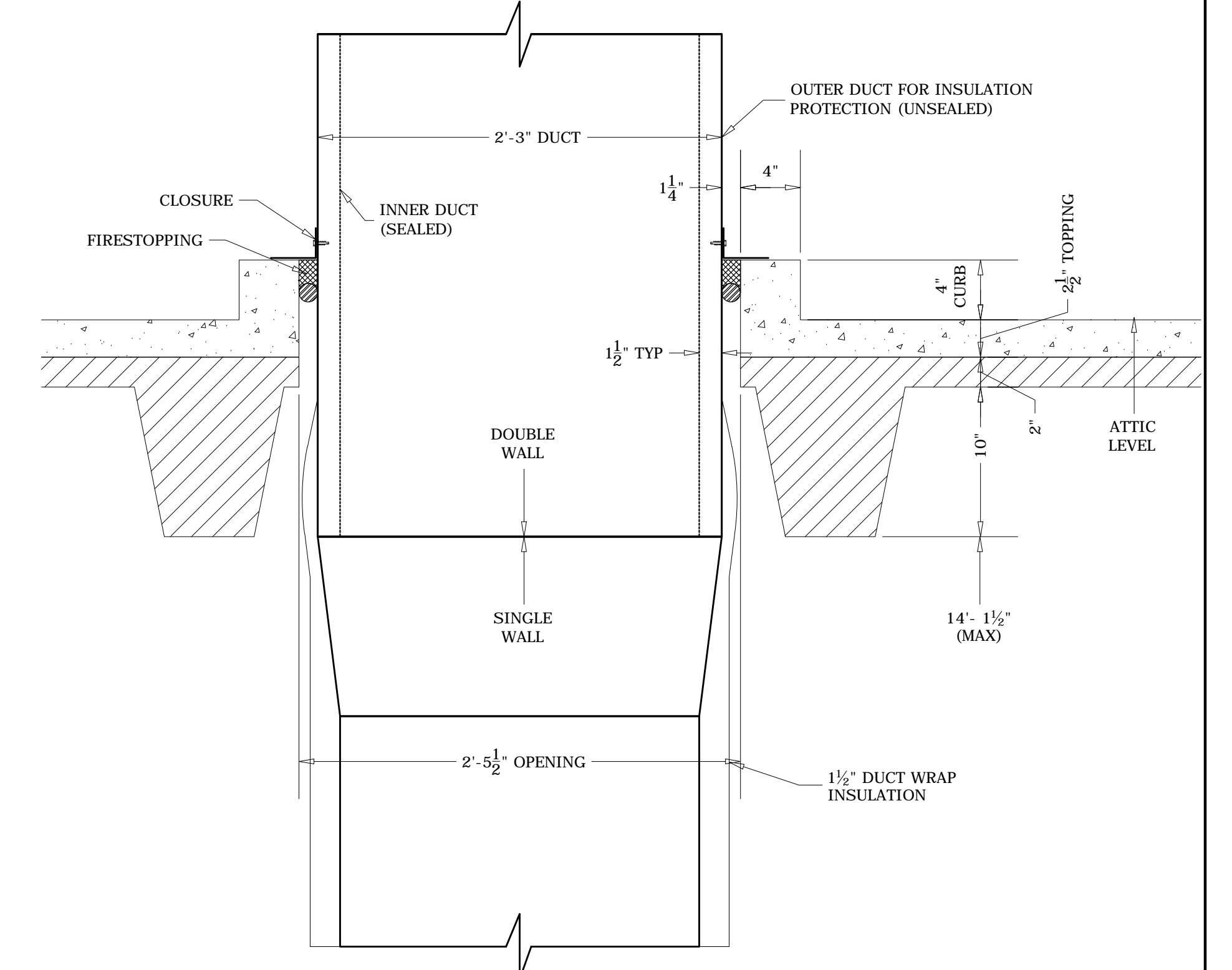

AHU-1 & 2 DUCT THRU CURB DETAIL
(AHU-4 & EF-12 SIMILAR)
SCALE: 1 1/2" = 1'-0" REF: NONE

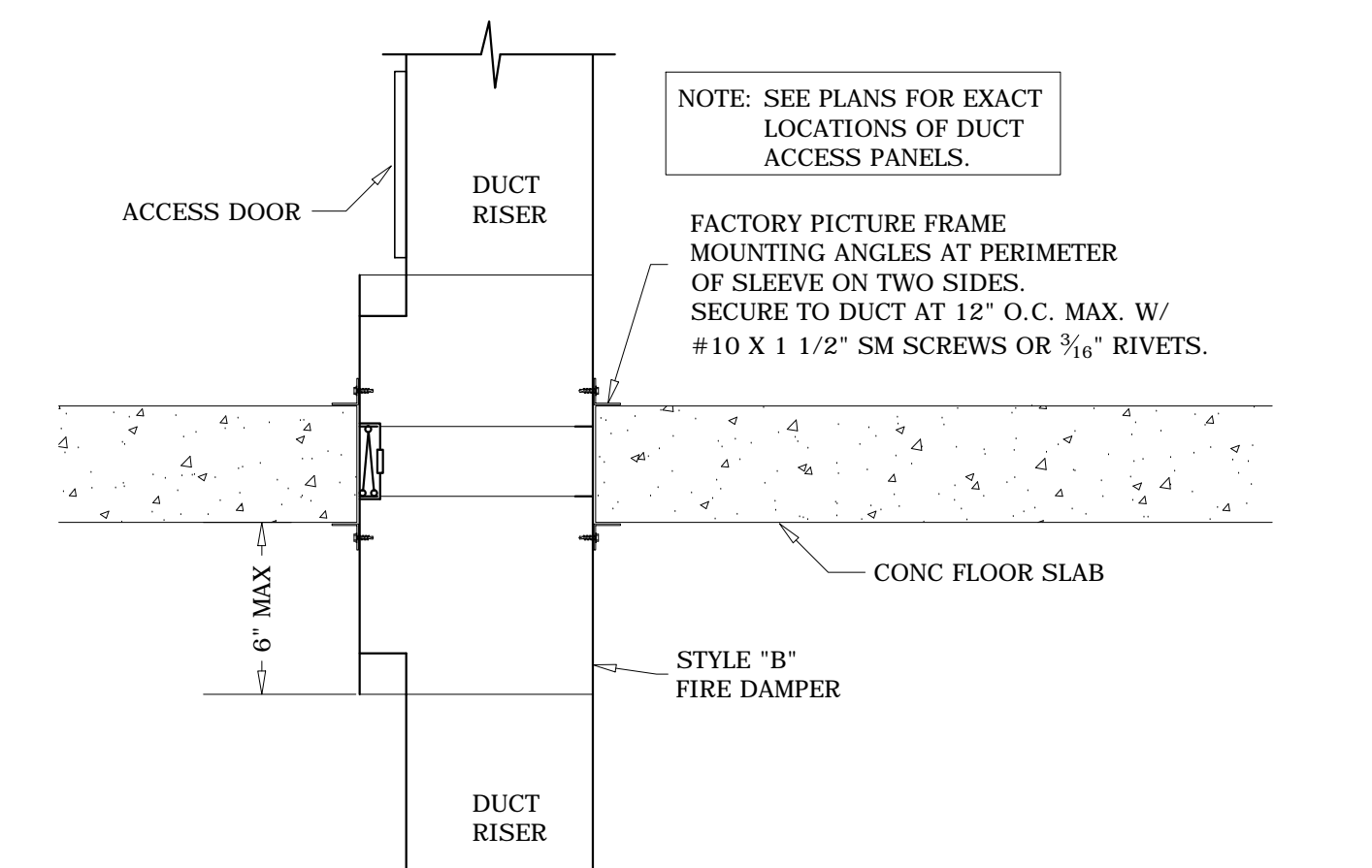

TYP HORIZONTAL FIRE DAMPER DETAIL
SCALE: 1 1/2" = 1'-0" REF: 5/M-501

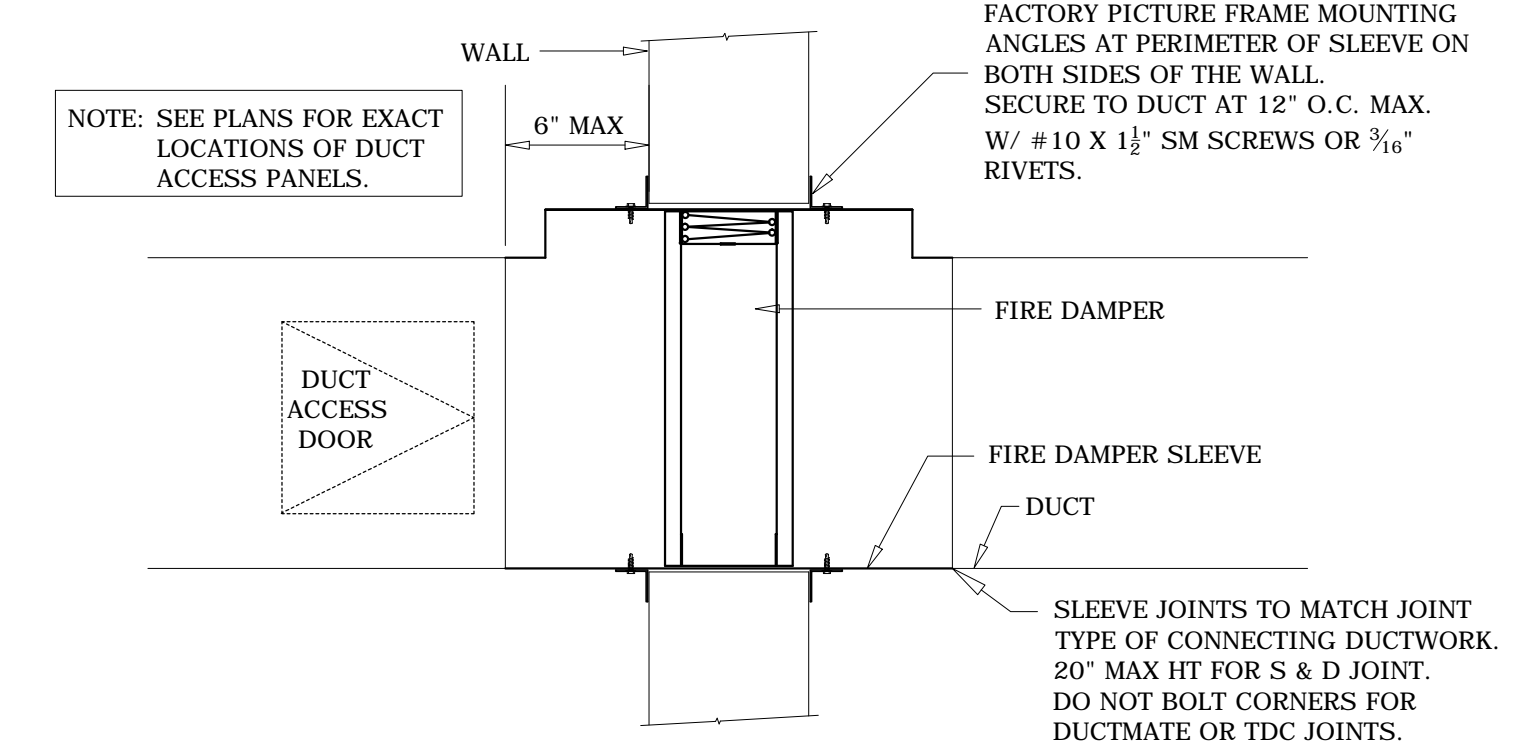

TYP VERTICAL FIRE DAMPER DETAIL
SCALE: 1 1/2" = 1'-0" REF: 5/M-501

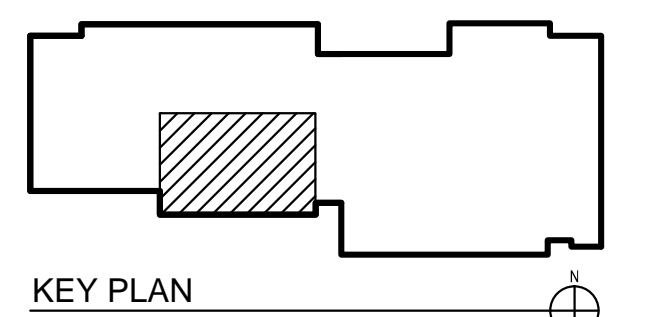

ATTIC LEVEL
APPROVED DRAWING 5-2-13

These drawings have been prepared for the exclusive use of Commercial Sheetmetal Co., Inc. (CSI). It shall not be used or transferred to any other party or to another project without the written consent and/or thorough review by CSI. CSI shall be held harmless from any damages, liability, or cost, including attorney's fees arising from the unauthorized use of these drawings.

MECHANICAL ENGINEER:	SAIC	DETAILED BY:	OM
		DRAWN BY:	OM/CO
 Commercial Sheetmetal Co., Inc. 94-142 LEOLELE STREET, WAIKIKII, HAWAII 96797 PHONE (808) 671-4002 FAX 676-7965			
GENERAL CONTRACTOR:	DAWSON TECHNICAL LLC	JOB NO.:	8410
	A/C & VENTILATION SHOP DRAWING	DATE:	6-3-13
	29TH IBCT READINESS CENTER (BDE) KALAELOA, OAHU, HAWAII HI ARNG PROJECT NO. 150043	SHEET:	M-9 OF 12

REV.	DATE	DESCRIPTION
5	6-26-13	ADD PARTITION IN PLENUM BEHIND L-10.

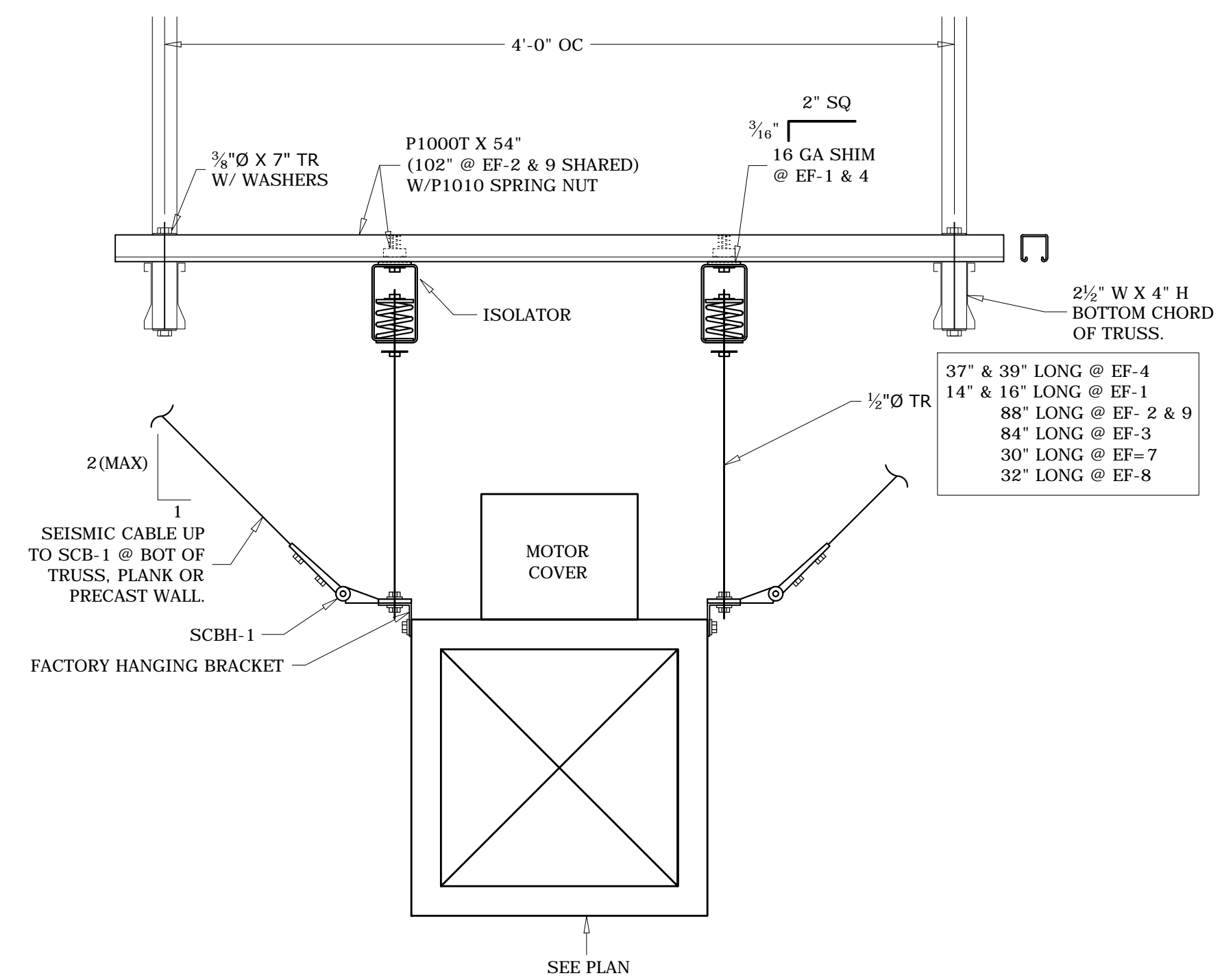

EF-4 HANGING DETAIL
(EF-1, 2, 3 & 9 SIMILAR)
(EF-7 & 8 SIM EXCEPT PRECAST PLANK)
SCALE: 1 1/2" = 1'-0" REF: 1/M-502

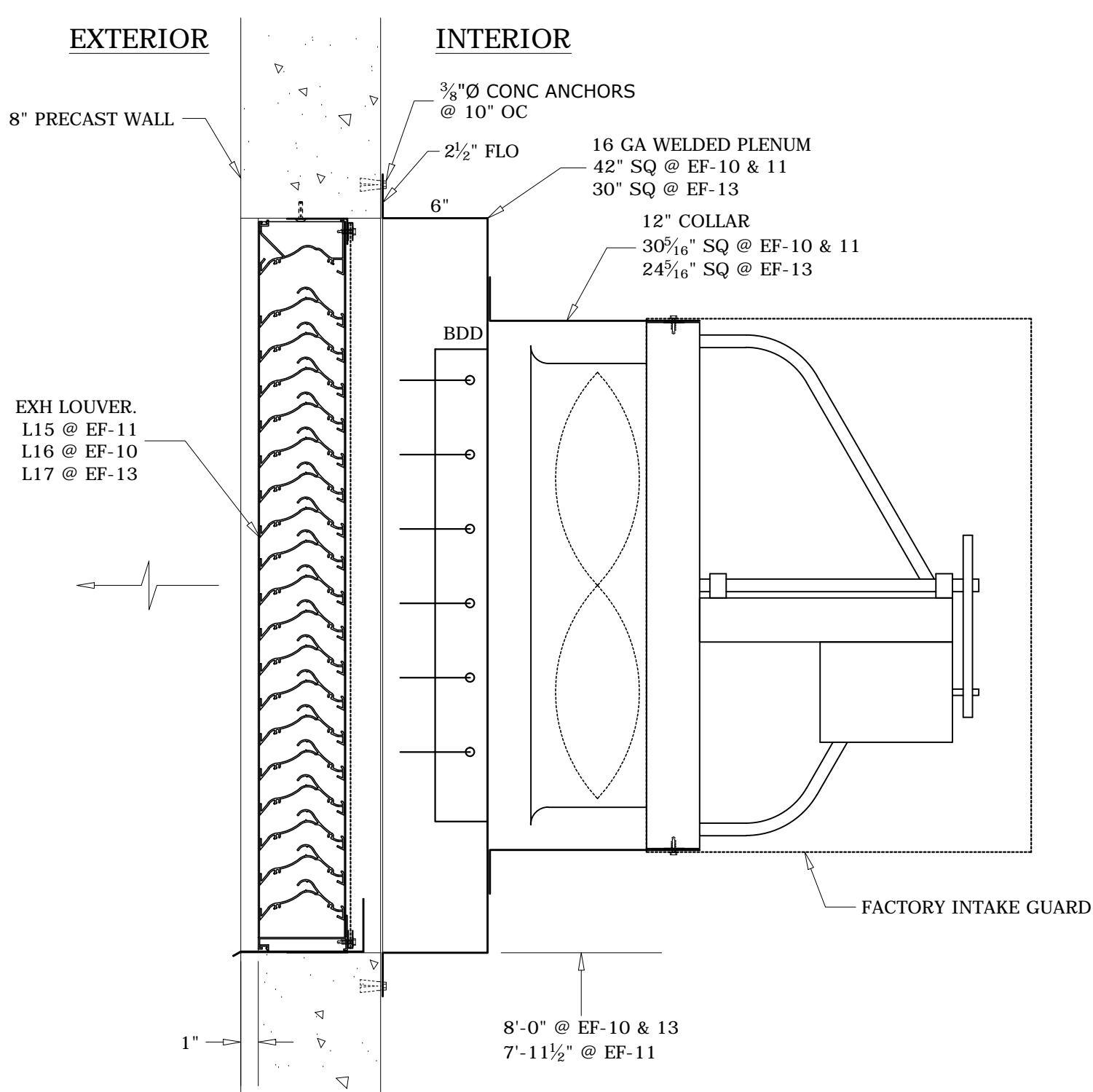

TYP EF-10, 11 & 13 MOUNTING DETAIL
SCALE: 1 1/2" = 1'-0" REF: 8/M-501

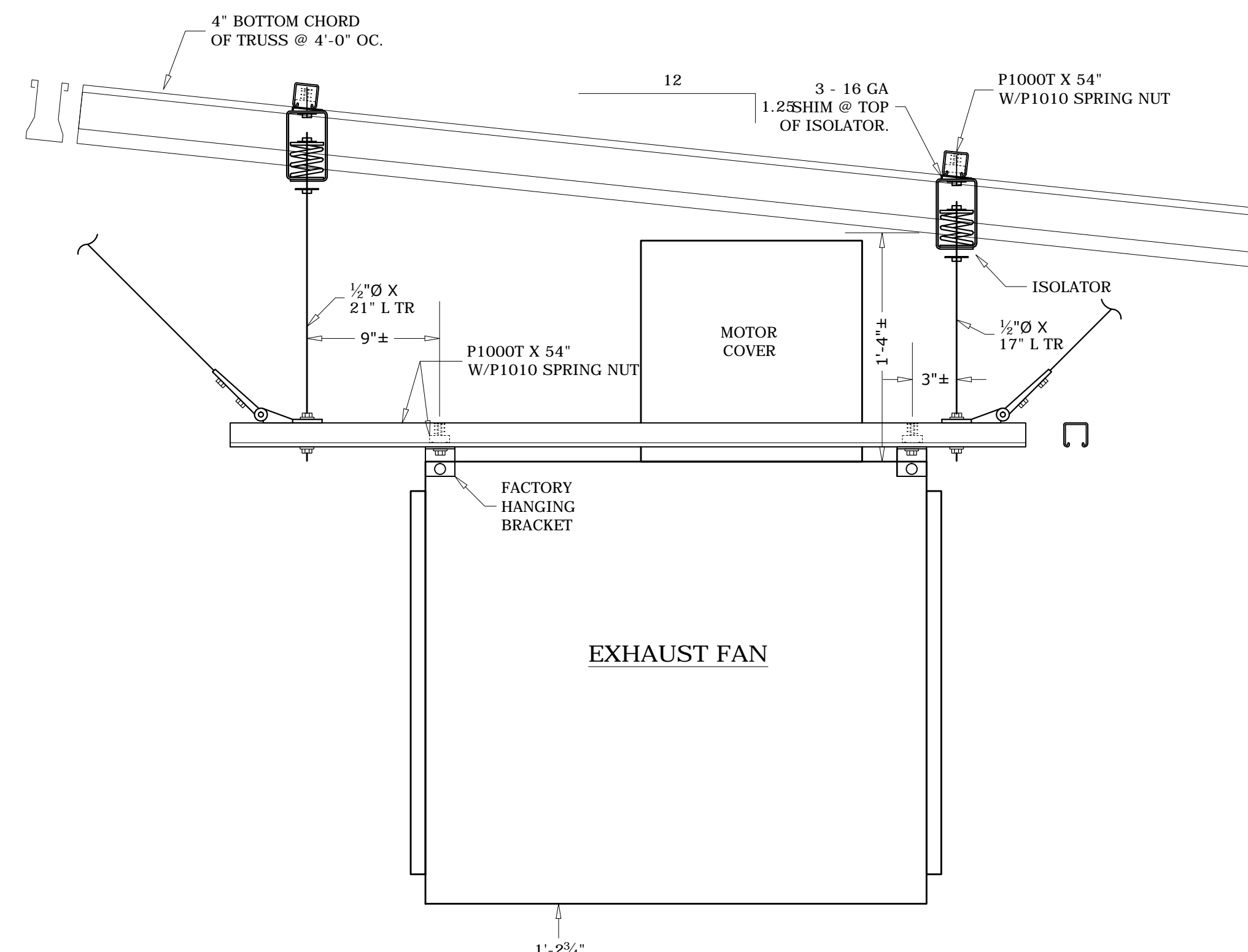

EF-12 HANGING DETAIL
SCALE: 1 1/2" = 1'-0" REF: 1/M-502

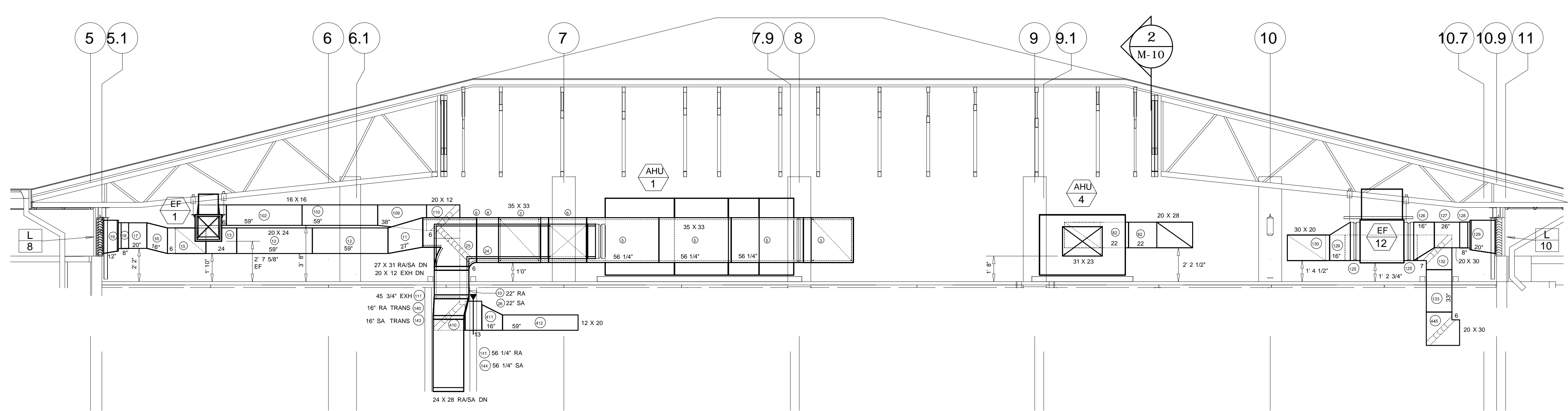

SECTION THRU ATTIC
M-10 SCALE: 1/4" = 1'-0" REF: NONE

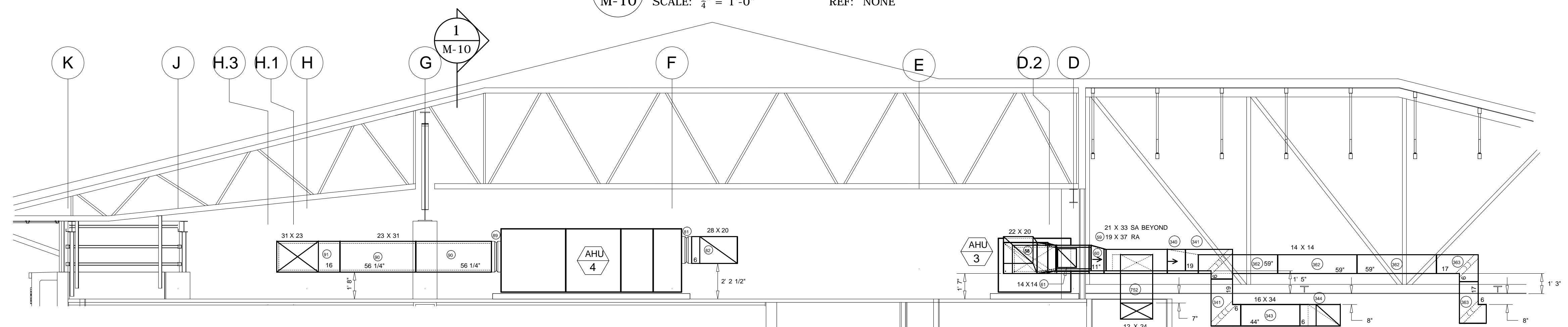

SECTION THRU ATTIC
M-10 SCALE: 1/4" = 1'-0" REF: NONE

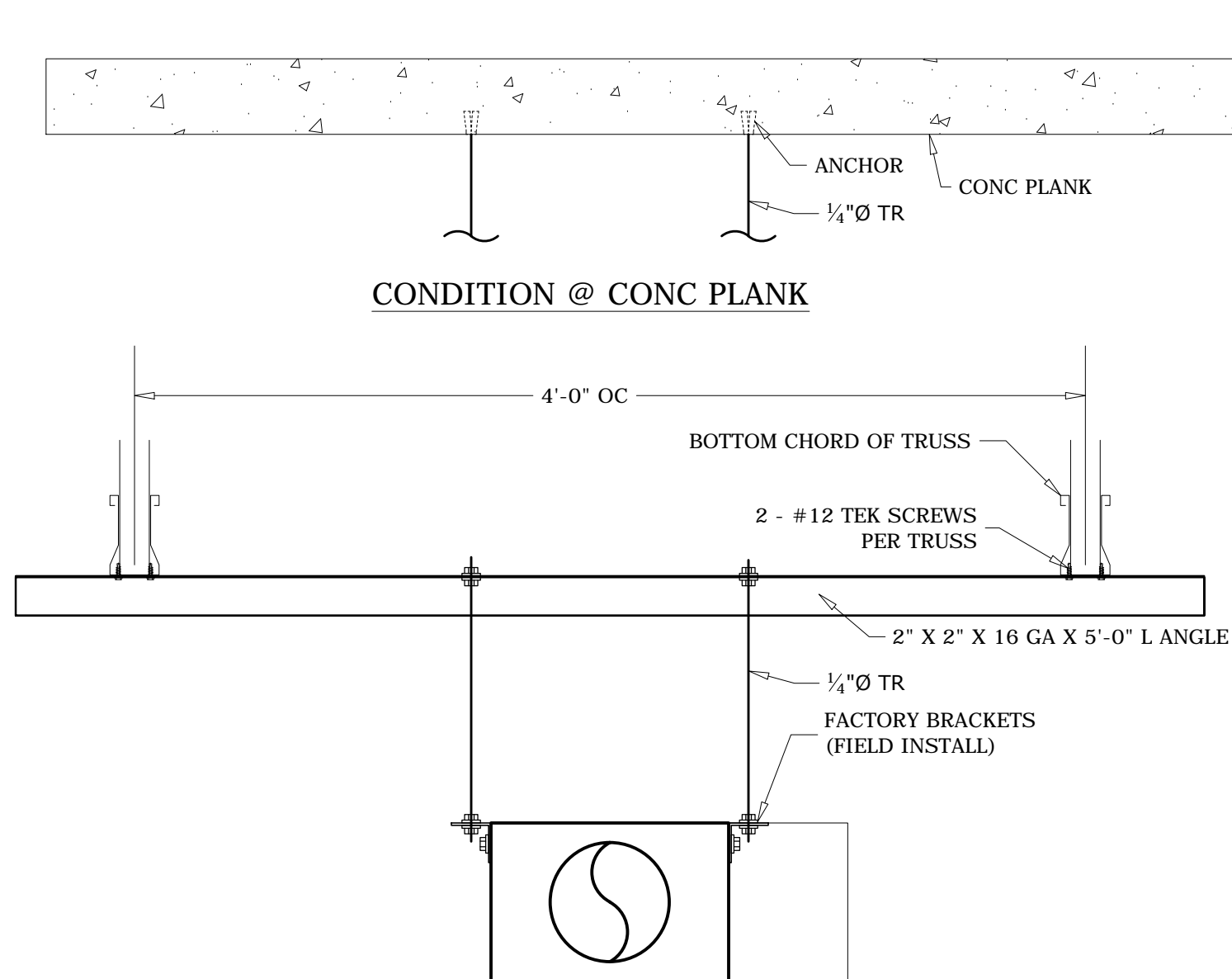

TYP SEISMIC BRACING PLAN
SCALE: 1" = 1'-0" REF: 2/M-502

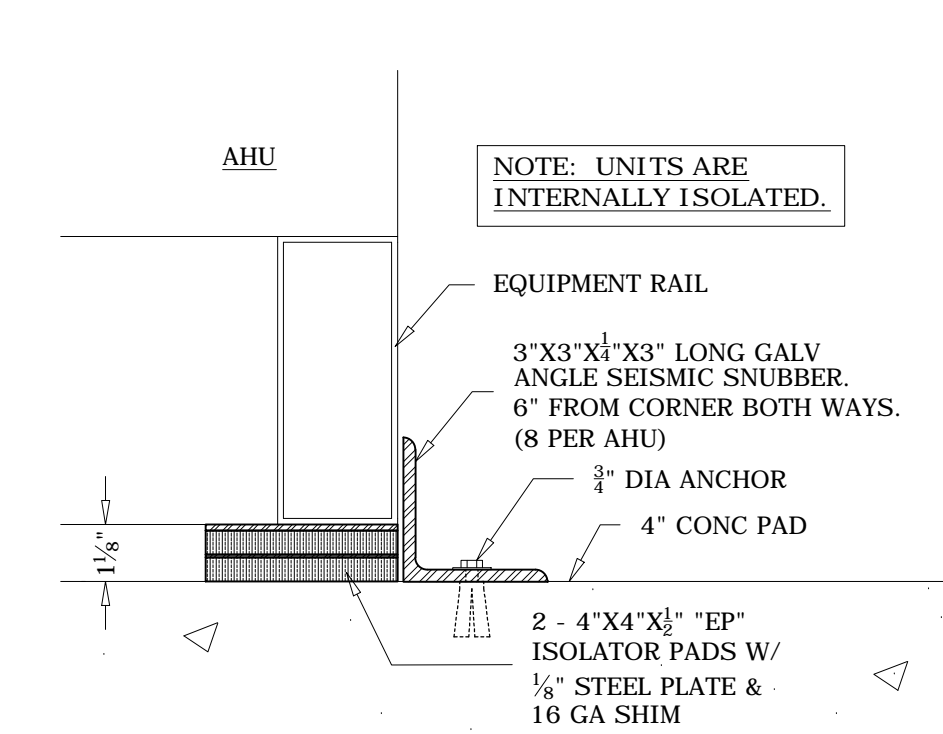

TYP AHU MOUNTING DETAIL
SCALE: 3" = 1'-0" REF: NONE

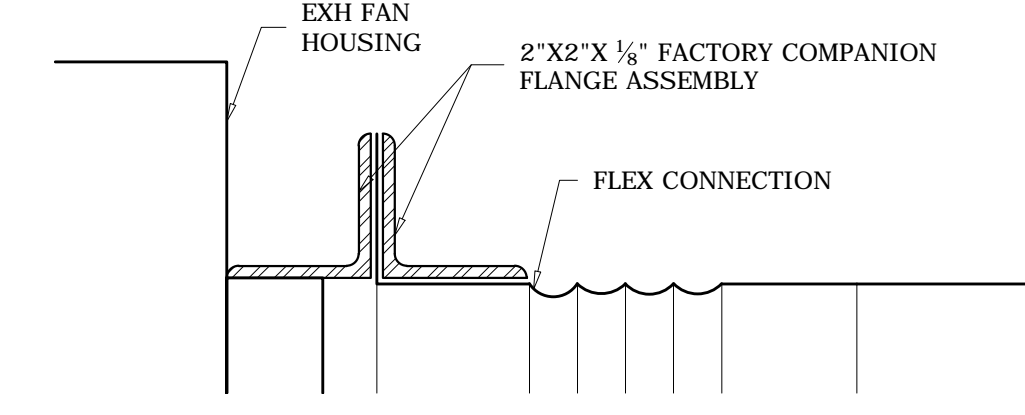

TYP COMPANION FLANGE JOINT AT EXH FANS
SCALE: 1/2" = 1" REF: NONE

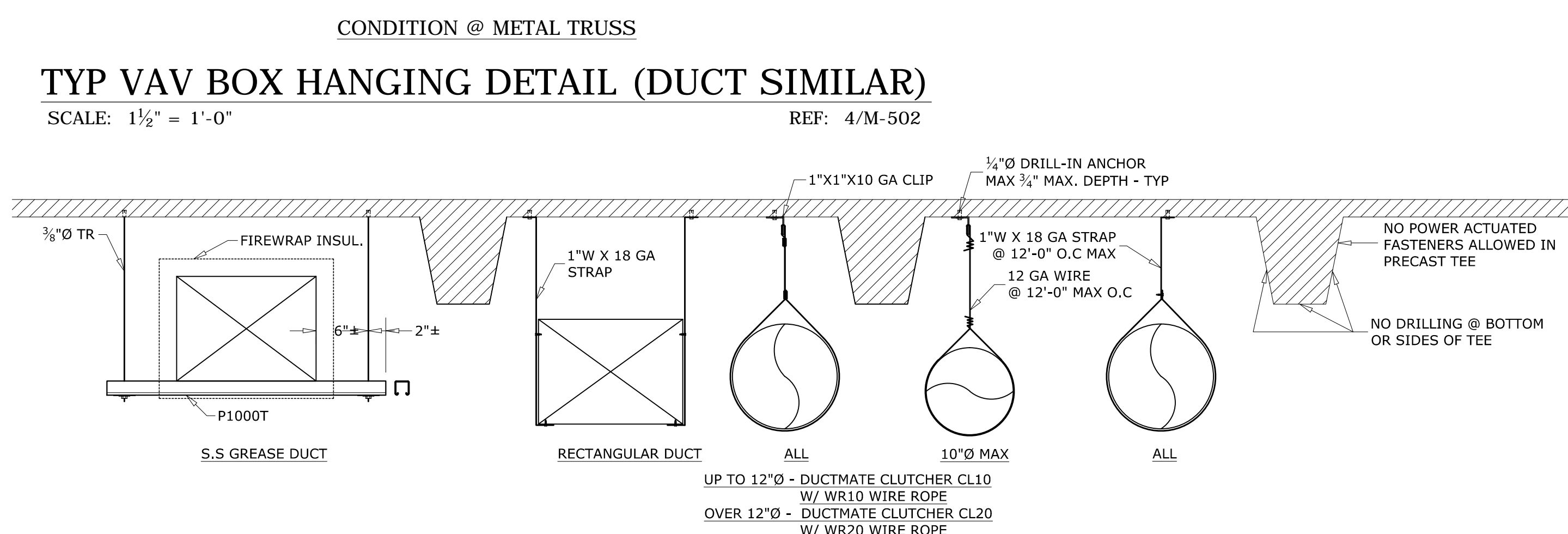

TYP DUCT HANGING DETAILS
SCALE: 1" = 1'-0" REF: NONE

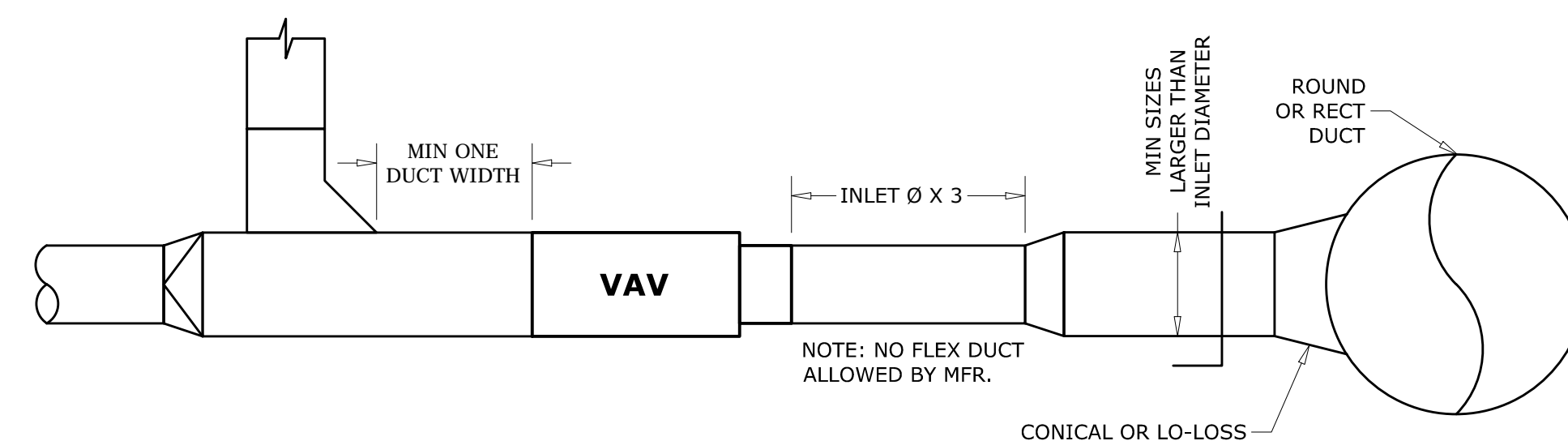

TYP VAV TERMINAL INSTALLATION DETAIL
SCALE: 1" = 1'-0" REF: 4/M-502

PROJECT RECORD DRAWING 8-7-14

These drawings have been prepared for the exclusive use of Commercial Sheetmetal Co., Inc. (CSI). It shall not be used or transferred to any other party or to another project without the written consent and/or thorough review by CSI. CSI shall be held harmless from any damages, liability, or cost, including attorney's fees arising from the unauthorized use of these drawings.

MECHANICAL ENGINEER:	SAIC	DETAILED BY:	OM
		DRAWN BY:	OM/CO
 Commercial Sheetmetal Co., Inc. 94-142 LEOLELE STREET, WAIPIAHU, HAWAII 96797 PHONE (808) 671-4002 FAX 676-7965			
GENERAL CONTRACTOR:	DAWSON TECHNICAL LLC	JOB NO.:	8410
	A/C & VENTILATION SHOP DRAWING	DATE:	6-3-13
	29TH IBCT READINESS CENTER (BDE) KALAELOA, OAHU, HAWAII HI ARNG PROJECT NO. 150043	SHEET:	M-10 OF 12

REV.	DATE	DESCRIPTION

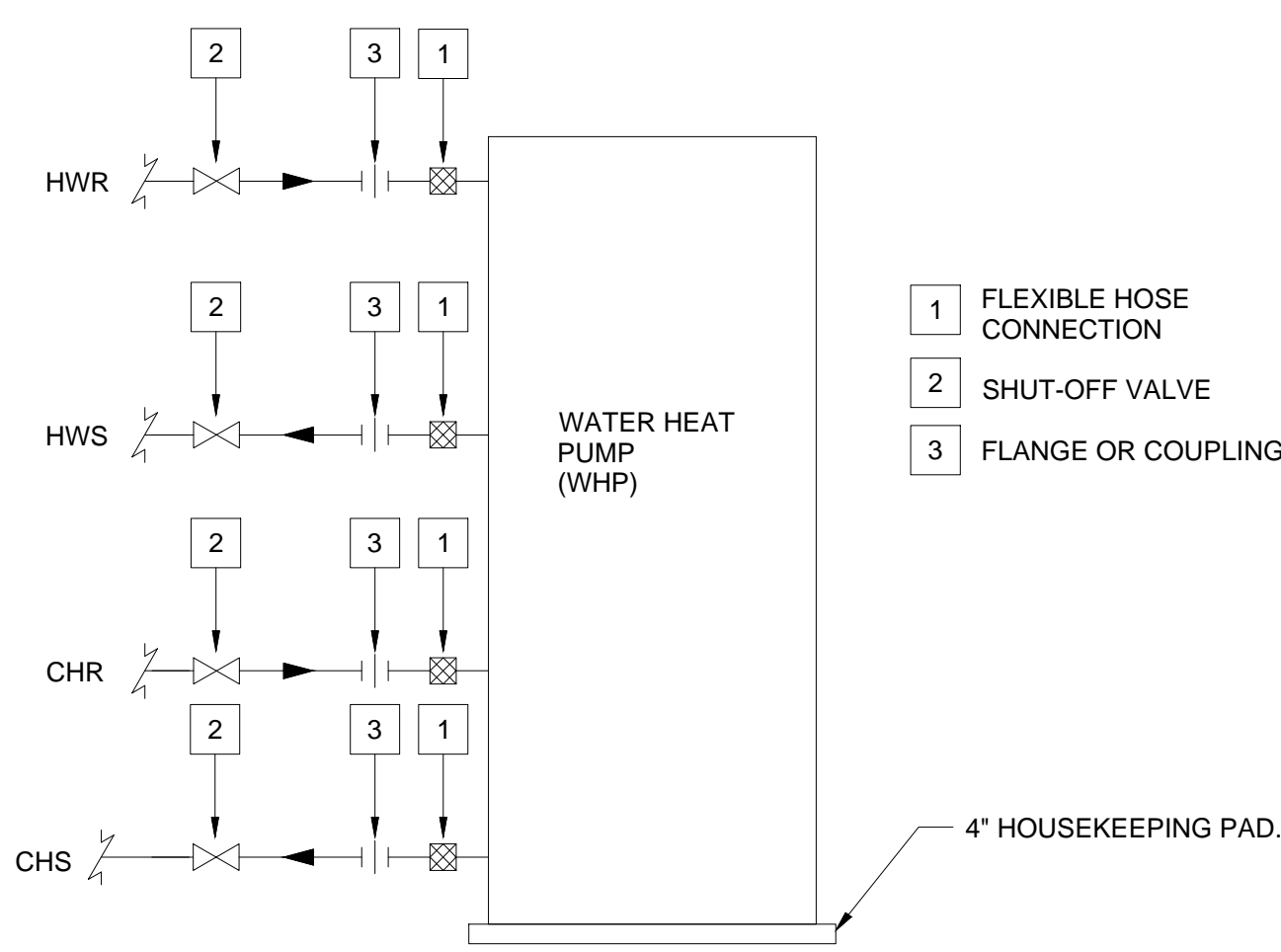

WATER TO WATER HEAT PUMP PIPING DETAIL
SCALE: NONE REF: 8/M-503

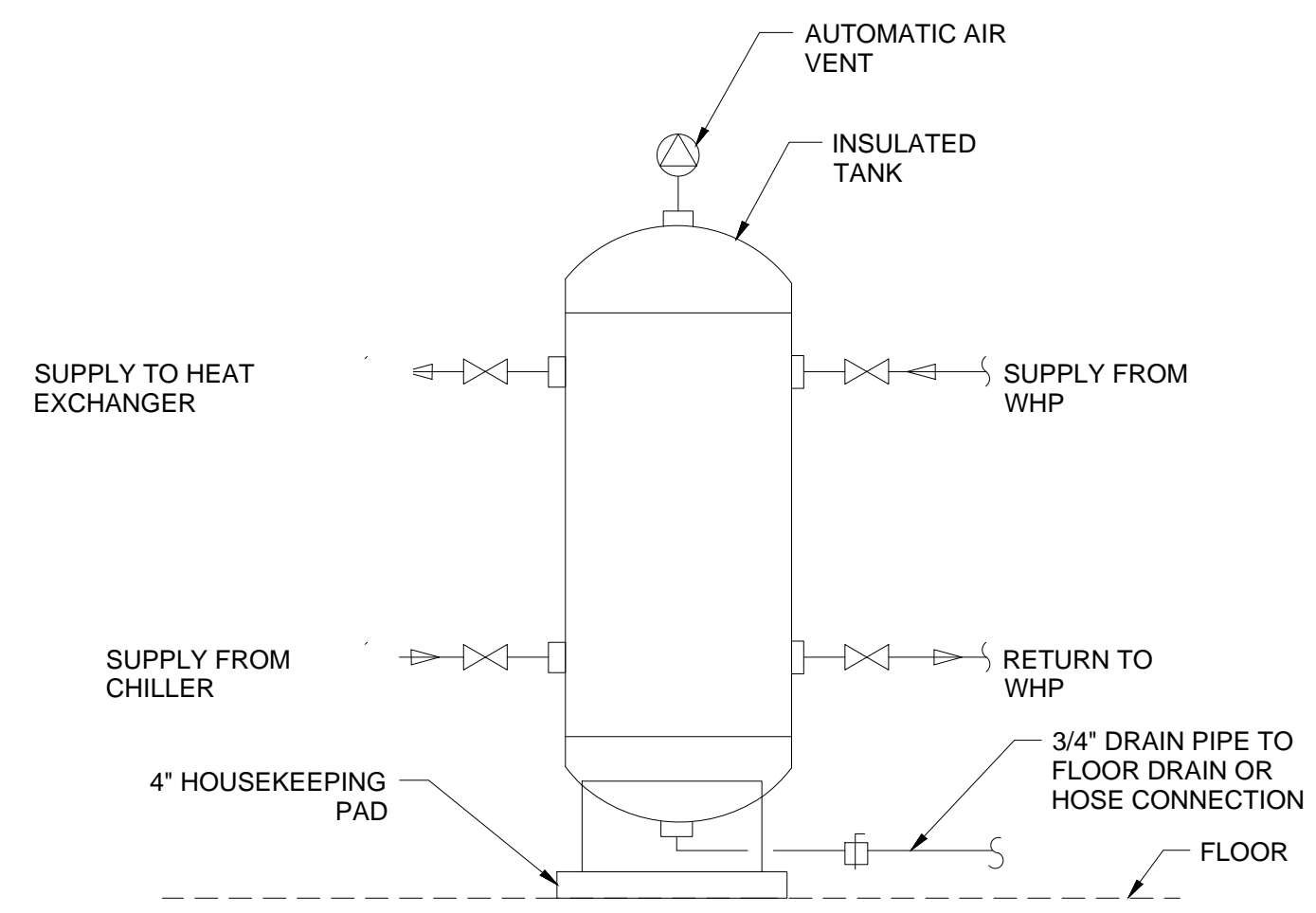

TYP HOT WATER STORAGE TANK PIPING DETAIL
SCALE: NONE REF: 10/M-501

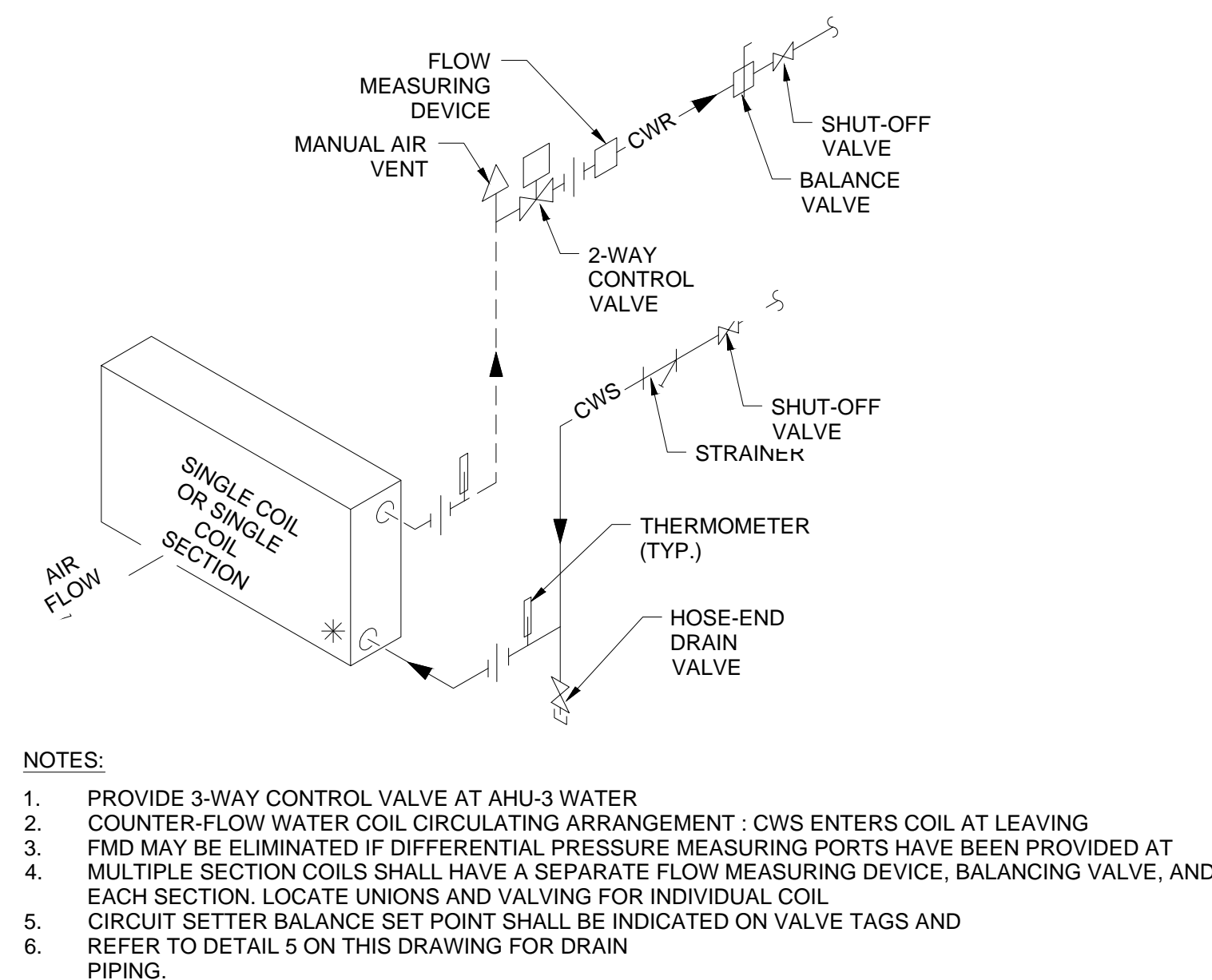

TYP CHILLED WATER COIL PIPING DETAIL
SCALE: NONE REF: 6/M-502

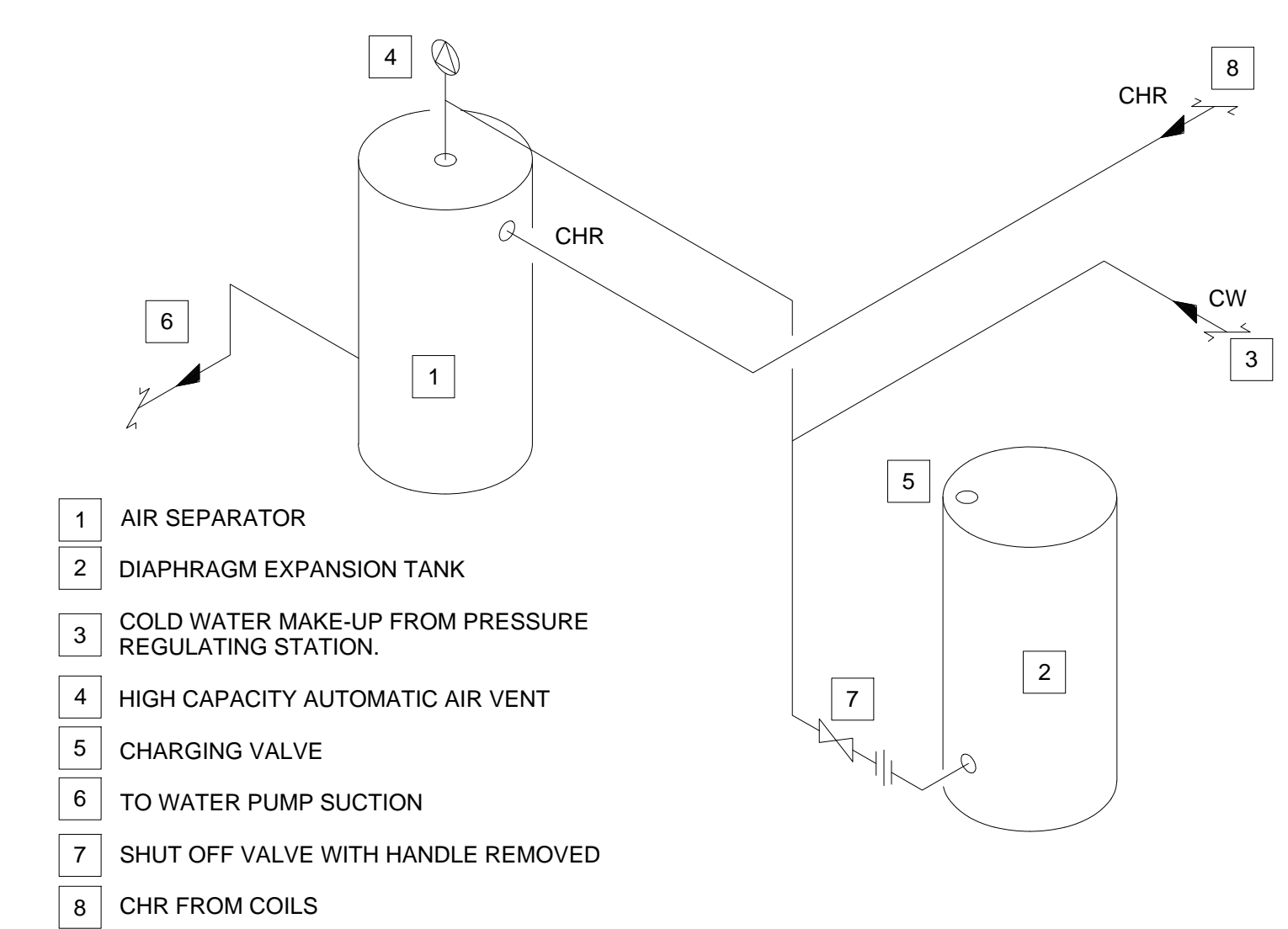

TYP AIR SEPARATOR & EXP TANK PIPING DETAIL
SCALE: NONE REF: 1/M-502

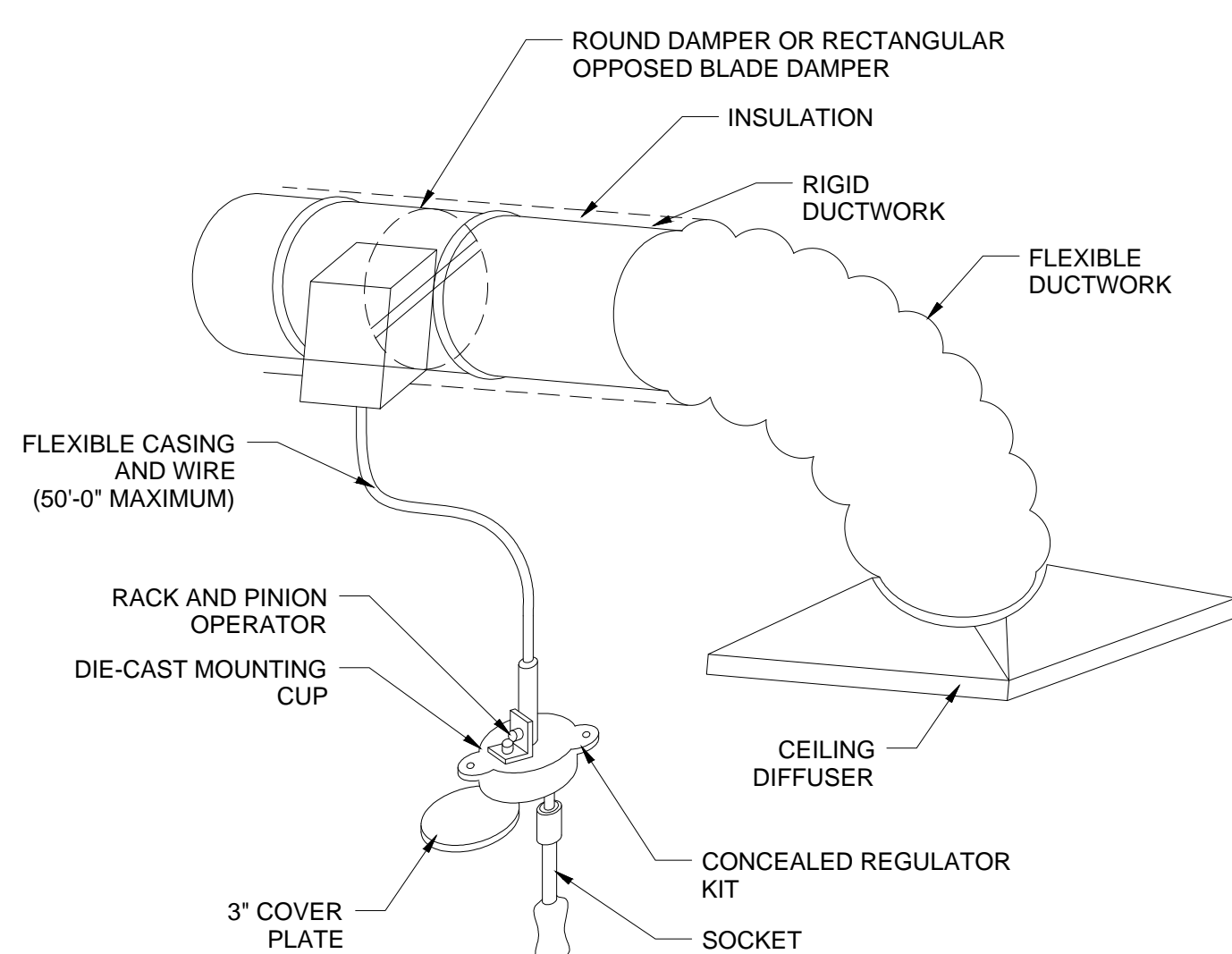

TYP DAMPER CABLE CONTROL SYSTEM DETAIL
SCALE: 1" = 1'-0" REF: 4/M-501

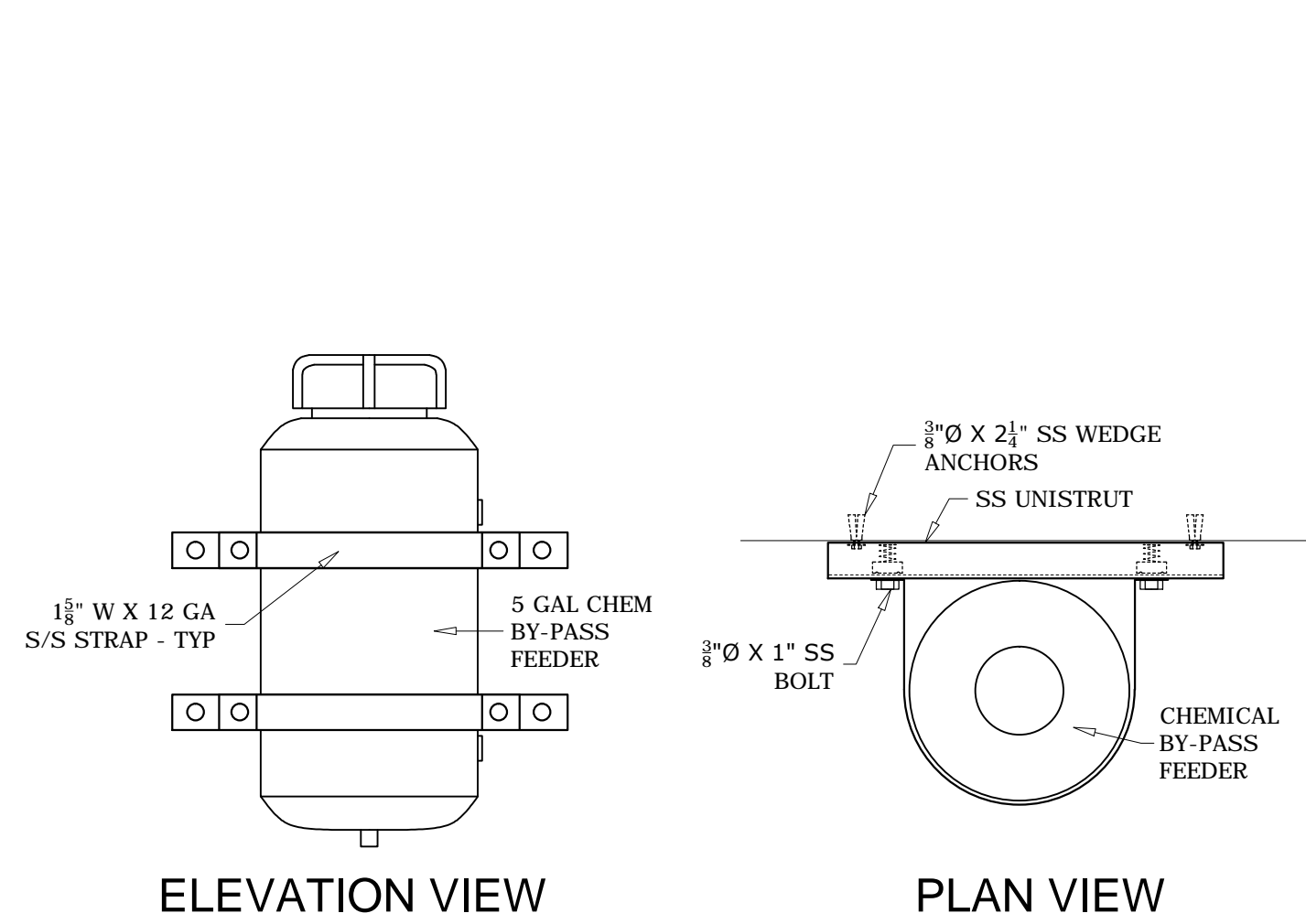

TYP CHEMICAL BYPASS FEEDER MOUNTING DETAIL
SCALE: 1 1/2" = 1'-0" REF: 6/M-503

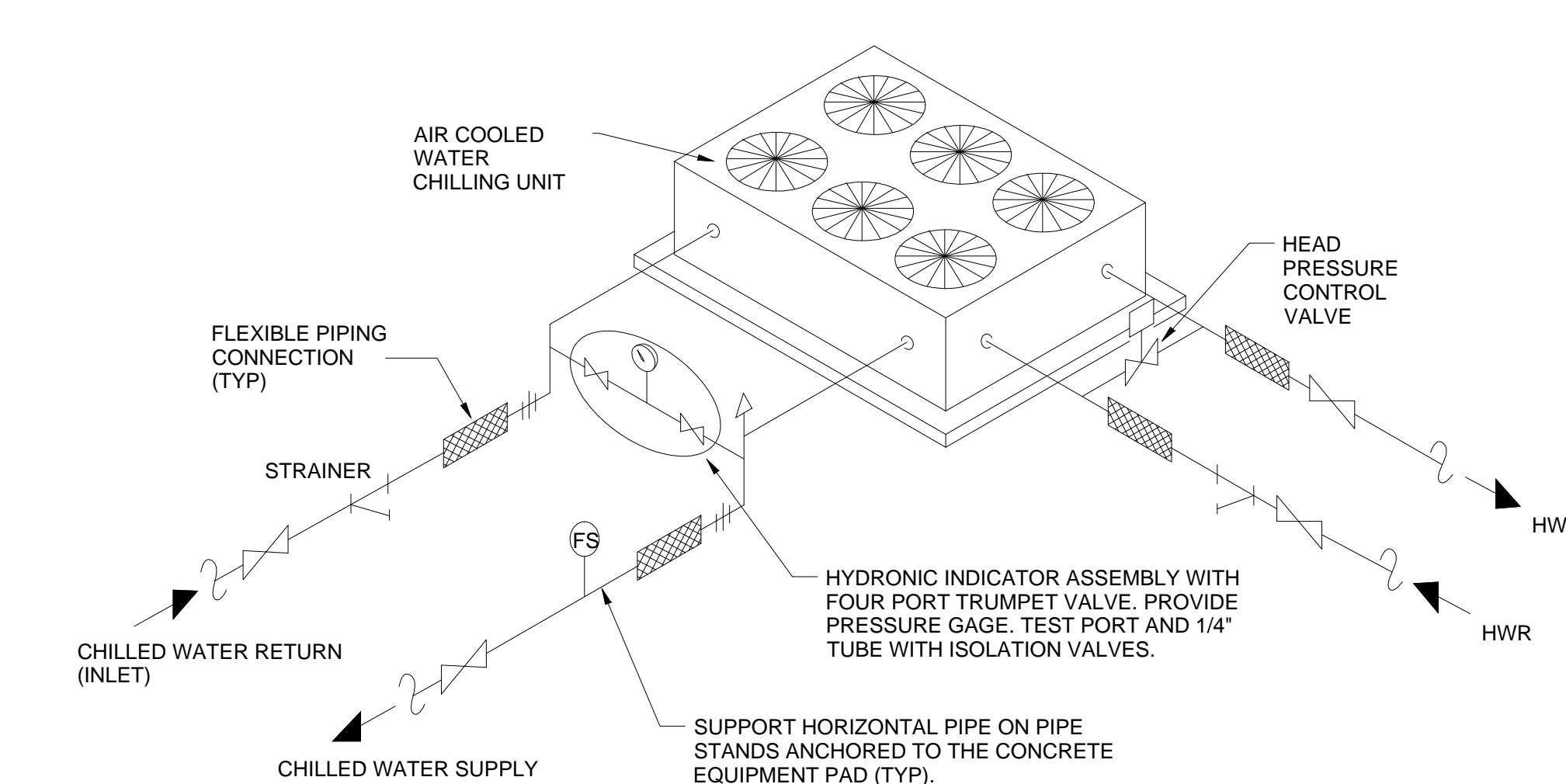

TYP CHILLER PIPING DETAIL
SCALE: NONE REF: 9/M-503

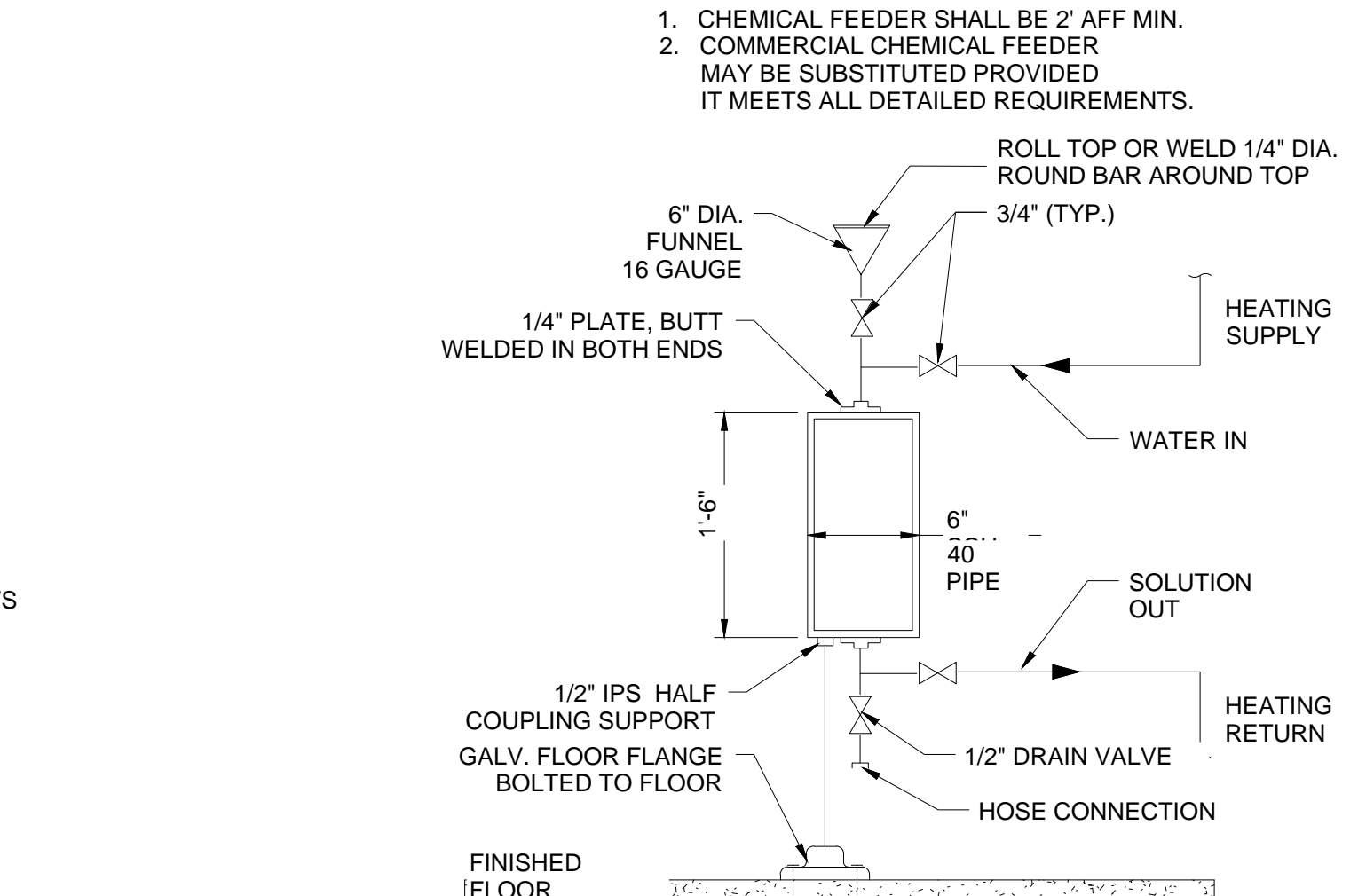

TYP CHEM BY-PASS POT FEEDER PIPING DETAIL
SCALE: NONE REF: 6/M-503

MANUF. BELL & GOSSETT 1510	PUMP TYPE CLOSE COUPLED	SUCTION SIZE 3"	SIZE 2E	MODEL 1510	END SUCTION	SIZE 2131	MOTOR H.P. 1.5	FRAME SIZE 1800
WEIGHTS: STEEL BASE .25 lbs.	EQUIPMENT BASE w/ CONCRETE .602 lbs.	TOTAL .852 lbs.	FOR SPRING MOUNT DATA SEE: WF-28383A					

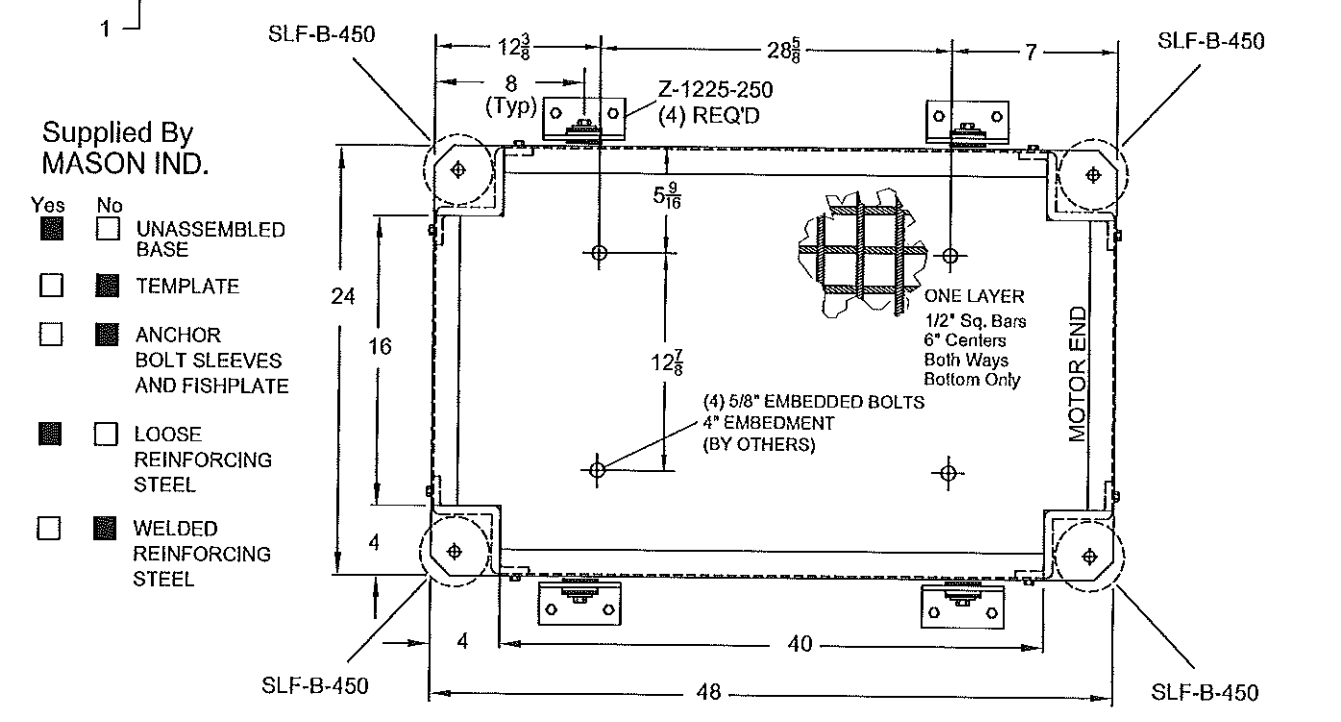
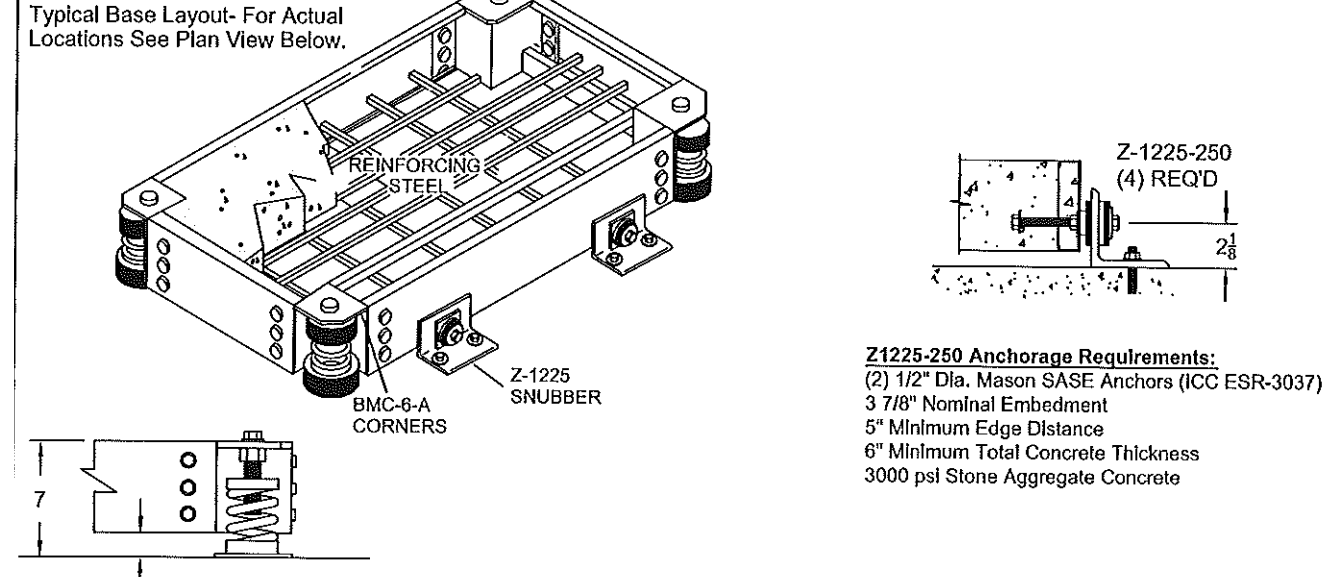

TYP P-1 THRU P-4 INERTIAL PAD DETAIL
SCALE: NONE REF: 3/M-503

MANUF. BELL & GOSSETT 1510	PUMP TYPE DOUBLE SUCTION	SUCTION SIZE 3"	SIZE 2E	MODEL 1510	END SUCTION	SIZE 2131	MOTOR H.P. 3	FRAME SIZE 1800
WEIGHTS: STEEL BASE .99 lbs.	EQUIPMENT BASE w/ CONCRETE .389 lbs.	TOTAL .1489 lbs.	FOR SPRING MOUNT DATA SEE: WF-28383A					

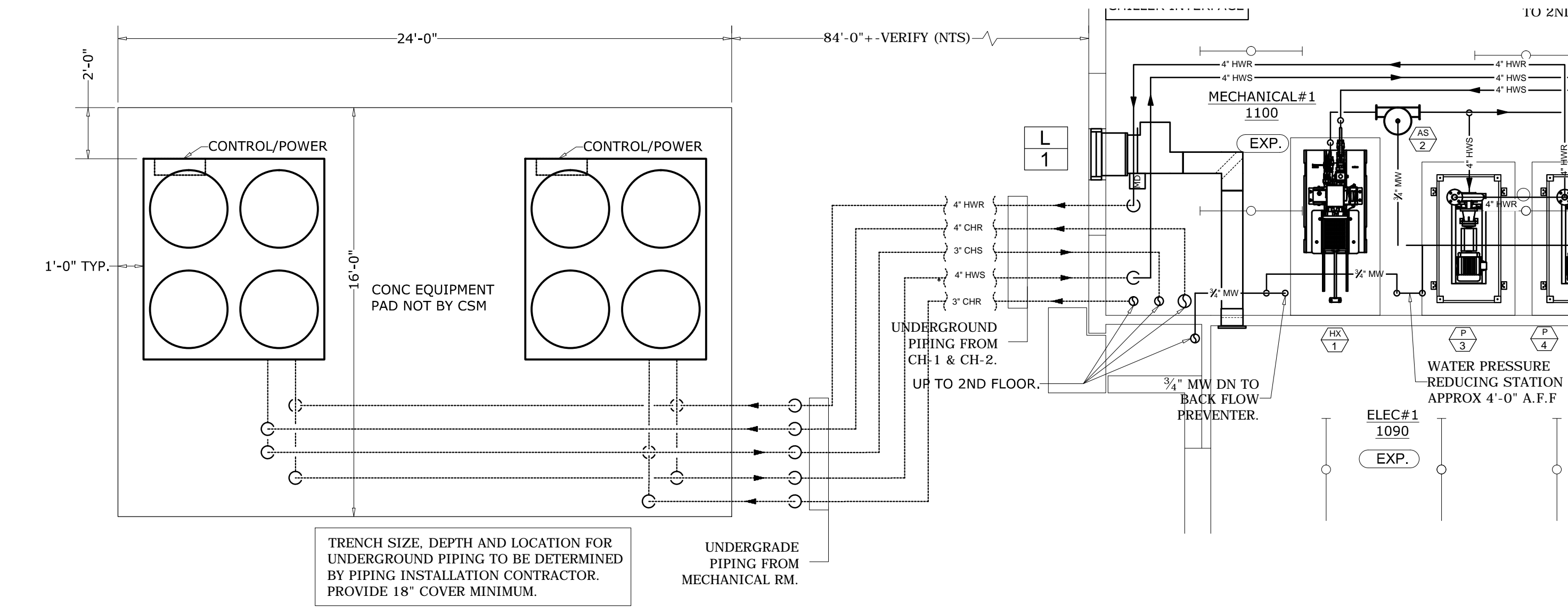
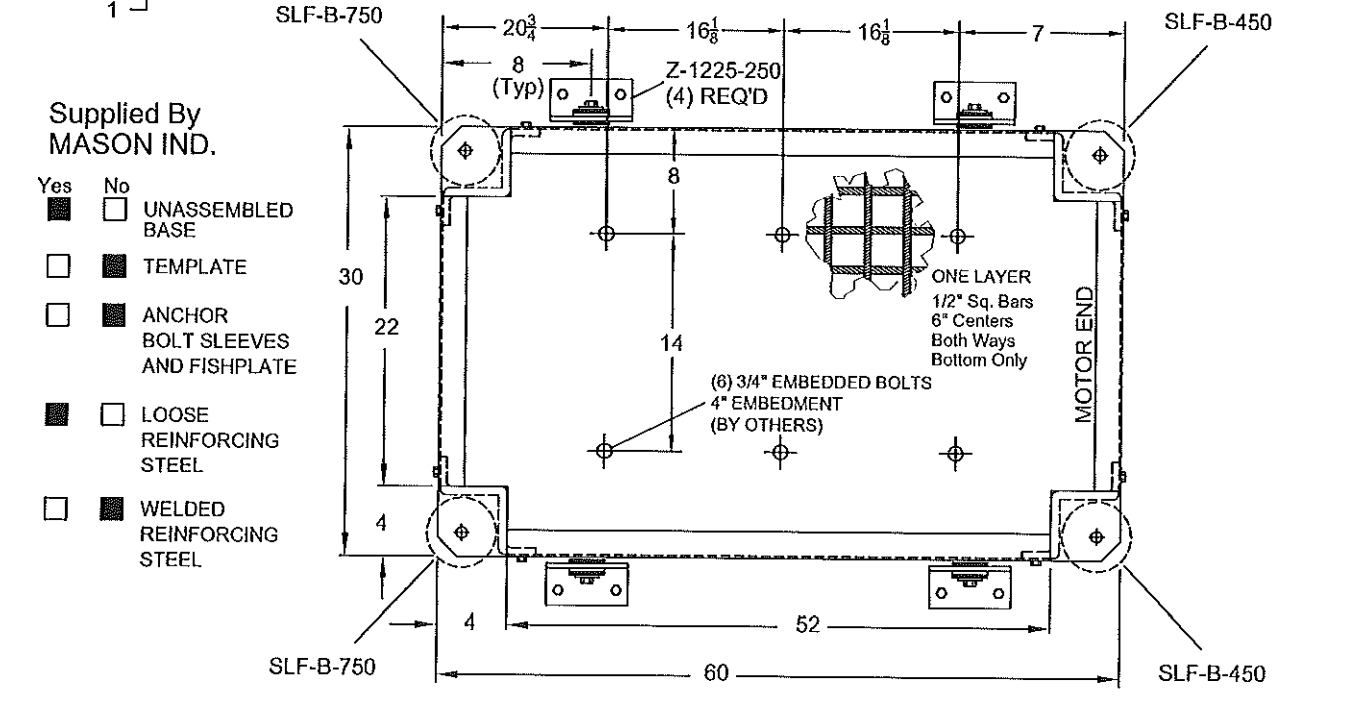
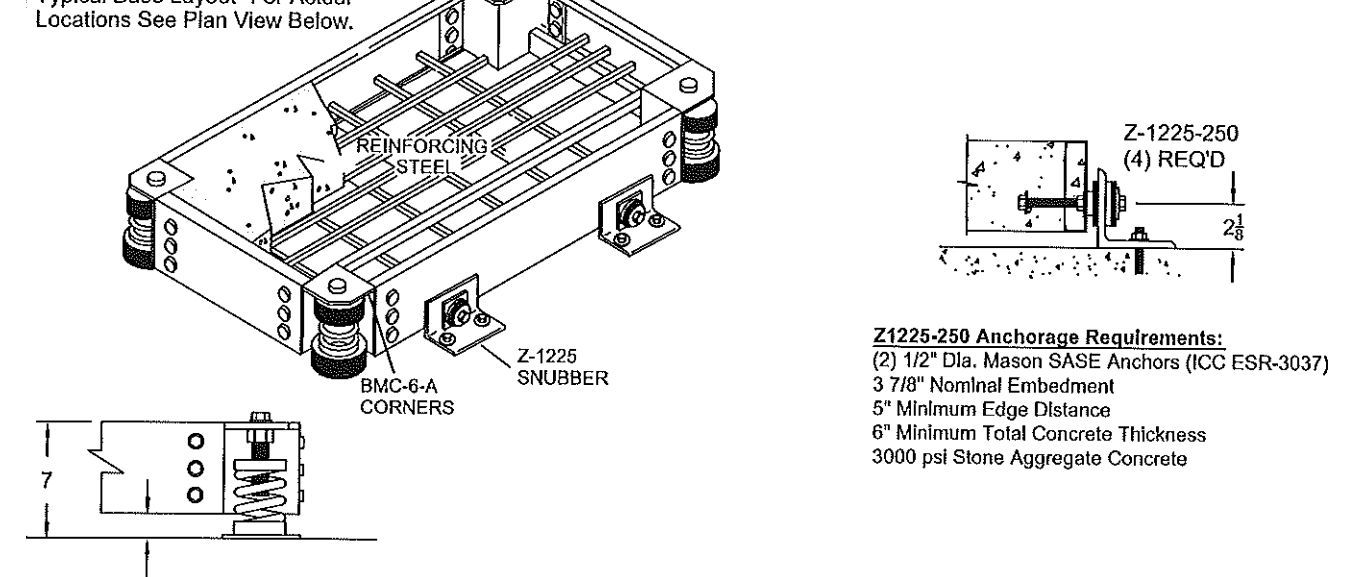

CHILLER PAD LAYOUT
SCALE: 1/4" = 1'-0" REF: 1/M-402

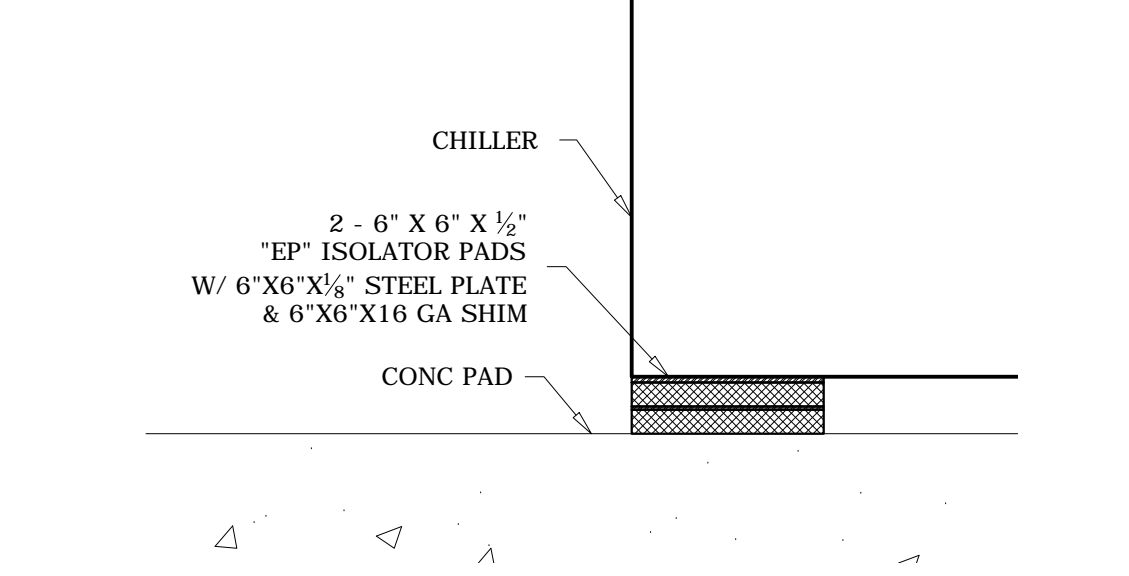

TYP CHILLER MOUNTING DETAIL
SCALE: 3" = 1'-0" REF: NONE

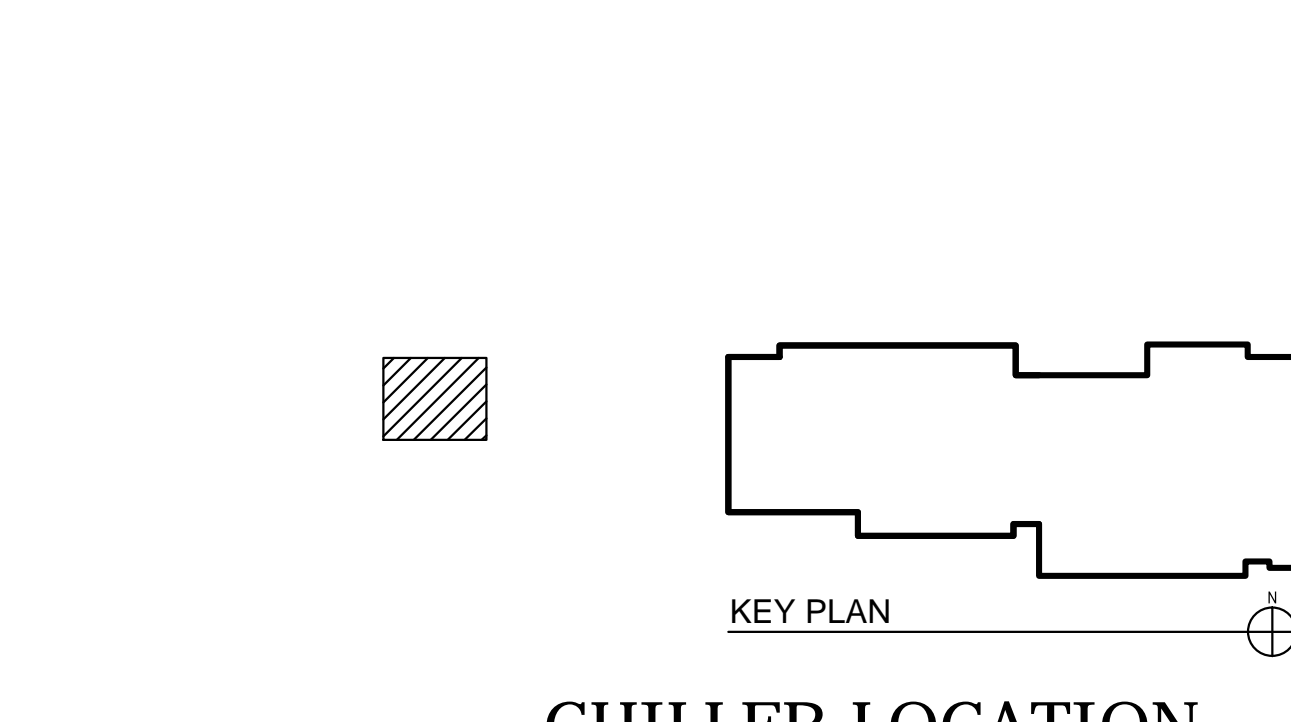

CHILLER LOCATION

PROJECT RECORD DRAWING 8-7-14

APPROVED DRAWING 5-2-13

These drawings have been prepared for the exclusive use of Commercial Sheetmetal Co., Inc. (CSI). It shall not be used or transferred to any other party or to another project without the written consent and/or thorough review by CSI. CSI shall be held harmless from any damages, liability, or cost, including attorney's fees arising from the unauthorized use of these drawings.

MECHANICAL ENGINEER: SAIC	DRAWN BY: OM
GENERAL CONTRACTOR: DAWSON TECHNICAL LLC	JOB NO: 8410
A/C & VENTILATION SHOP DRAWING	DATE: 6-3-13
29TH IBCT READINESS CENTER (BDE) KALAHELOA, OAHU, HAWAII HI ARNG PROJECT NO. 150043	SHEET: M-11 OF 12

- 8 10-30-13 REVISED CHILLER LAYOUT
- 7 10-29-13 REVISED CHILLER LAYOUT

REV.	DATE	DESCRIPTION
------	------	-------------

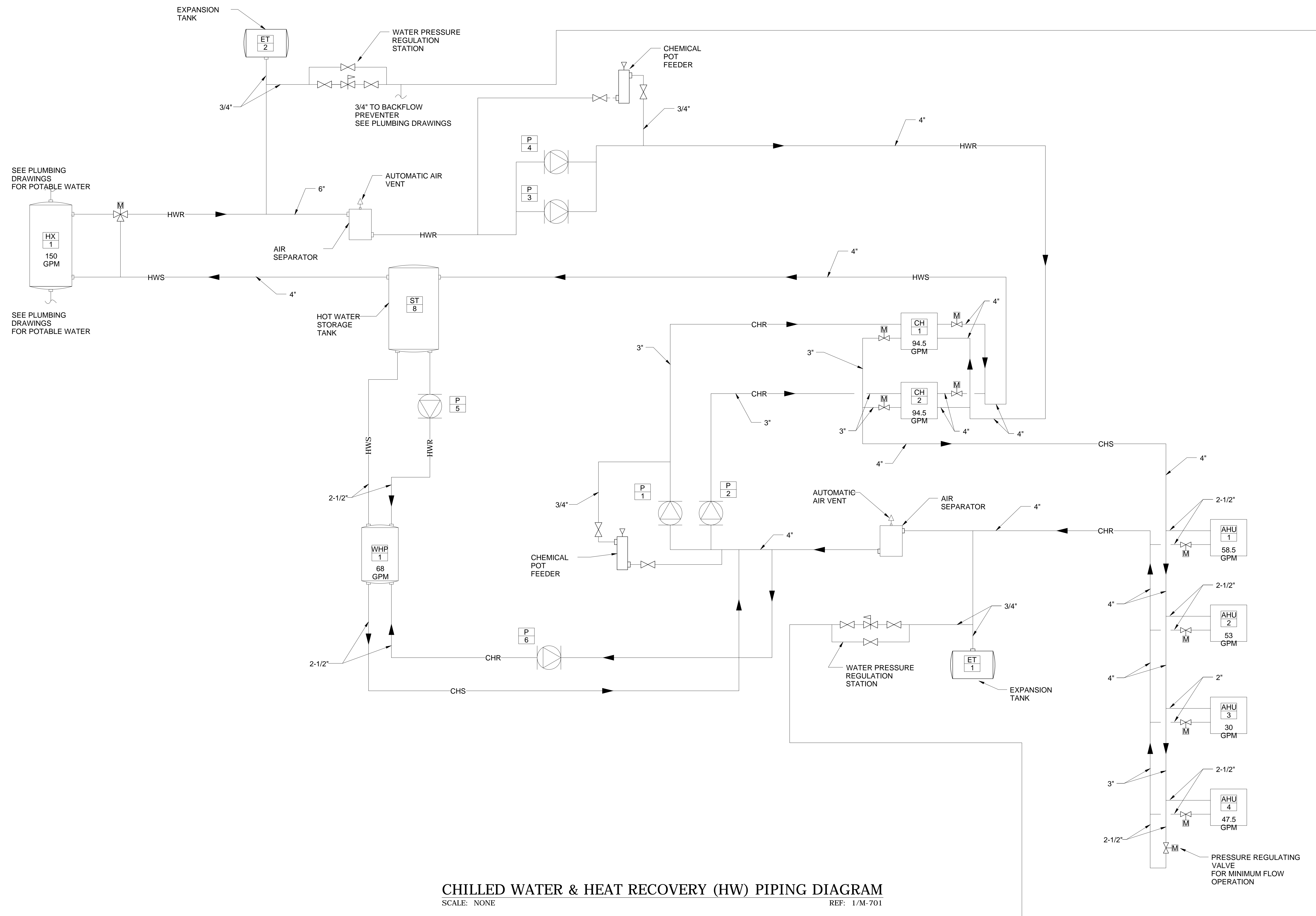

CHILLED WATER & HEAT RECOVERY (HW) PIPING DIAGRAM
 SCALE: NONE REF: 1/M-701

PROJECT RECORD DRAWING 8-7-14

These drawings have been prepared for the exclusive use of Commercial Sheetmetal Co., Inc. ("CSI"). It shall not be used or transferred to any other party or to another project without the written consent and/or thorough review by CSI. CSI shall be held harmless from any damages, liability, or cost, including attorney's fees arising from the unauthorized use of these drawings.

MECHANICAL ENGINEER	SAIC	DESIGNED BY	OM
		DRAWN BY	OM/CO

GENERAL CONTRACTOR:	DAWSON TECHNICAL LLC	JOB NO.	8410
	A/C & VENTILATION SHOP DRAWING	DATE	6-3-13

29TH IBCT READINESS CENTER (BDE) KALAELOA, OAHU, HAWAII HI ARNG PROJECT NO. 150043	SHEET M-12 OF 12
--	---------------------------

REV.	DATE	DESCRIPTION
------	------	-------------