

ZONE	LTR	DESCRIPTION	DATE	APPROVED
		AS BUILT CONDITION SHOWN	5/12/93	

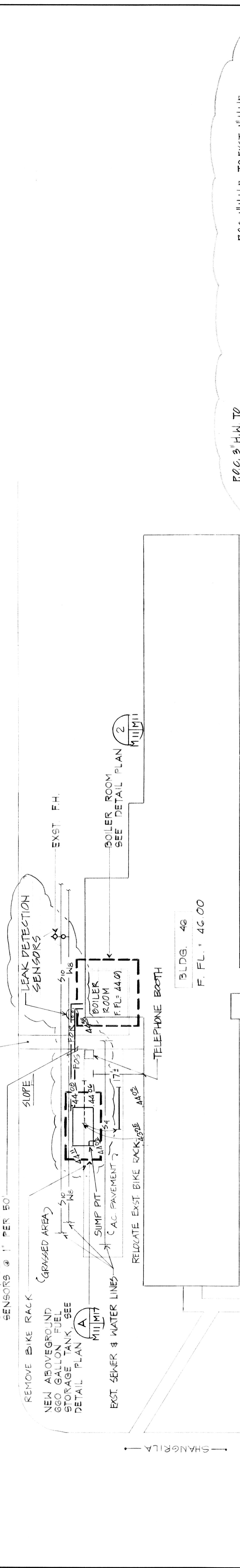

1 SITE PLAN - BLDG. 46
SCALE: 1/8" = 1'-0"

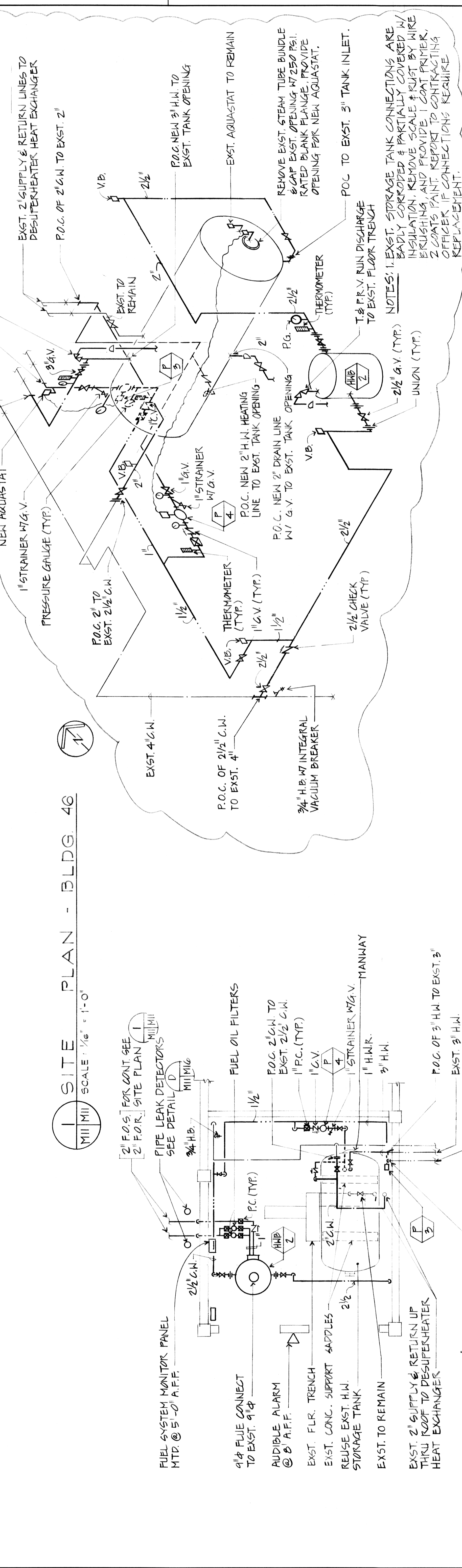

2 NEW BOILER RM. PLAN - B46
SCALE: 1/4" = 1'-0"

A PIPING DIAGRAM - B46
SCALE: NOT TO SCALE

NOTES: 1. EXST. STORAGE TANK CONNECTIONS ARE BADLY CORRODED & PARTIALLY COVERED W/ INSULATION. REMOVE SCALE & RUST BY WIRE BRUSHING, AND PROVIDE 1 COAT PRIMER, 2 COATS PAINT. REPORT TO CONTRACTING OFFICER IF CONNECTIONS REQUIRE REPLACEMENT.

2. ALL WORK ON STORAGE TANK SHALL BE DONE IN ACCORDANCE W/ ASME CODE.

3. TANK SHALL BE INSPECTED AND HYDROTESTED PRIOR TO & AFTER ANY ALTERATION WORK.

DEPARTMENT OF THE NAVY NAVAL FACILITIES ENGINEERING COMMAND PUBLIC WORKS CENTER PEARL HARBOR, HAWAII	
DESIGNED BY: DRUPE SUPPLY: [Signature] SUBMITTED BY: [Signature] FIRM MEMBER (TYPED): PRESIDENT	CHK: [Signature] DATE: 9-12-90 RVD: [Signature] PDE: [Signature]
APPROVED PER ENCUMBRANCE TO: [Signature] DATE: 6/19/90 TITLE: ENGINEER	APPROVED: [Signature] DATE: 10/2/90 BY: DIRECTION OF COMMANDING OFFICER
NASS: 3P VARIOUS BUILDINGS REPLACE BOILERS, HOT WATER STORAGE TANKS & FUEL STORAGE TANKS	BARBERS POINT, HI
SITE PLAN - B46 BOILER RM. PLAN, PIPING DIAGRAM SIZE: CODE IDENT NO: 7480028 DRAWING NO: 80091	CONSTR. CONTR. NO: N62471-90-C-0325 SCALE: AS NOTED SPEC: 14-90-0325 SHEET 14 OF 27

