





**CONCRETE REPAIRS**

- EXCAVATE ALL LOOSE FRACTURED CONCRETE AROUND SPALL. IN GENERAL, EXTEND LIMITS OF EXCAVATION UNTIL SOUND CONCRETE IS ENCOUNTERED OR AS SHOWN ON THE DRAWINGS. LIMIT CHIPPING GUN TO 15 LB.
- CLEAN ALL EXISTING REBAR OF ALL LOOSE RUST BY SANDBLAST OR NEEDLE GUN.
- ROUGHEN SURFACE TO 1/4" AMPLITUDE AT ALL INTERFACE CONTACT WITH EXISTING CONCRETE SUBSTRATE. PROVIDE UNDERCUT AT PERIMETER OF CONCRETE PATCH AS SHOWN ON DETAILS.
- CLEAN ALL EXCAVATED CONCRETE SURFACES OF DEBRIS, DUST, GREASE, OIL, ETC.
- IN GENERAL, THE FOLLOWING APPLIES TO REPLACING/SUPPLEMENTING CORRODED REBAR:
  - IF CROSS SECTIONAL LOSS OF BAR IS LESS THAN 10% AFTER REMOVING ALL CORROSION PRODUCT, THE BAR DOES NOT REQUIRE REPLACEMENT/SUPPLEMENT.
  - IF CROSS SECTIONAL LOSS OF BAR IS 10% TO 20% AFTER REMOVING ALL CORROSION PRODUCT, CONTACT ENGINEER FOR EVALUATION AND DIRECTION.
  - IF CROSS SECTIONAL LOSS OF BAR IS GREATER THAN 20% AFTER REMOVING ALL CORROSION PRODUCT, REPLACE OR SUPPLEMENT WITH SPLICED BARS.
- ALL REPLACEMENT REINFORCING STEEL SHALL BE LAP SPLICED PER DETAILS SHOWN ON THE DRAWINGS. SPLICES SHALL BE LOCATED AS DETAILED. WHERE LAP OR SPlice LOCATIONS ARE NOT SPECIFICALLY INDICATED, SPLICES SHALL BE STAGGERED.
- IN GENERAL, CONCRETE REPAIRS AND RELATED WORK SHALL CONFORM TO THE FOLLOWING ICRI (INTERNATIONAL CONCRETE REPAIR INSTITUTE) TECHNICAL GUIDELINES, UNLESS OTHERWISE INDICATED ON THE DRAWINGS:
  - GUIDELINE NO. 03730 "GUIDELINE FOR SURFACE PREPARATION FOR THE REPAIR OF DETERIORATED CONCRETE RESULTING FROM REINFORCING STEEL CORROSION" (1995)
  - GUIDELINE NO. 03731 "GUIDE FOR SELECTING APPLICATION METHODS FOR THE REPAIR OF CONCRETE SURFACES" (1996)
  - GUIDELINE NO. 03733 "GUIDE FOR SELECTING AND SPECIFYING MATERIALS FOR REPAIR OF CONCRETE SURFACES" (1997)
- PRODUCT MANUFACTURERS' REPRESENTATIVES SHALL BE PRESENT AT THE JOB SITE TO SUPERVISE AND INSPECT ALL SAMPLE/PROTOTYPE REPAIRS, AND SHALL PERIODICALLY VISIT THE JOB SITE TO INSPECT REPAIRS FOR CORRECT PRODUCT USAGE.
- CONTRACTOR SHALL SUBMIT DESIGNS FOR ALL CONCRETE MIXES.
- IN LIEU OF BONDING AGENTS, USE THE FOLLOWING PROCEDURES TO ENHANCE THE BOND OF NEW MORTAR/CONCRETE TO EXISTING CONCRETE SUBSTRATE UNLESS OTHERWISE NOTED IN SPECIFIC DETAILS:
  - POURED-IN-PLACE NON-SHRINK GROUT: SATURATE CONCRETE SUBSTRATE WITH WATER SEVERAL HOURS PRIOR TO PLACEMENT OF GROUT. REMOVE WATER AND MAINTAIN SSD (SATURATED SURFACE DRY) CONDITION DURING PLACEMENT OF GROUT. SEE MANUFACTURER'S INSTRUCTIONS.
  - TROWEL APPLIED MORTAR: PRIME CONCRETE SUBSTRATE BY SCRUBBING BOND COAT WITH STIFF MASON'S BRUSH INTO CONCRETE SUBSTRATE. SEE MANUFACTURER'S INSTRUCTIONS.
  - CAST-IN-PLACE CONCRETE: THOROUGHLY HOSE DOWN ALL CONCRETE SUBSTRATE WITH CLEAN WATER. SUBSTRATE MUST BE MAINTAINED AT SSD DURING ENTIRE CONCRETE PLACEMENT OPERATION.
- PRIOR TO PLACEMENT OF PATCH MATERIAL, THE EXPOSED CONCRETE SHALL BE SATURATED SURFACE DRY WITH NO WATER ACCUMULATION.
- POLYMER MODIFIED REPAIR MATERIALS SHALL BE APPLIED TO FILL VOIDS. FOR PATCH DEPTHS IN EXCESS OF 1 INCH, 3/8 INCH AGGREGATES SHALL BE ADDED.
- FOR VERTICAL AND OVERHEAD PATCHES, POLYMER MODIFIED CONCRETE SHALL BE FORMED AND PLACED IN THE PATCH AREA. THE CONCRETE SHALL BE EXTERNALLY AND/OR INTERNALLY VIBRATED AS IT IS PLACED IN THE FORMS TO ACHIEVE THE PROPER CONSOLIDATION TO FILL ALL CORNERS OF THE FORMS; ALLOWING SUFFICIENT SPACE AT THE TOP OF THE FORMED AREA TO PROPERLY PLACE AND CONSOLIDATE THE CONCRETE.
- FOLLOWING THE INITIAL SET OF THE POLYMER-MODIFIED CONCRETE AT FORMED AREAS, THE SPACE AT THE TOP OF THE PATCH AREA SHALL BE FILLED WITH PATCHING MORTAR.
- THE SURFACE FINISH SHALL MATCH ADJACENT CONDITIONS.
- FORMS SHALL BE REMOVED AFTER FIVE DAYS OF CURING. PATCHES SHALL BE INSPECTED FOR IMPROPER CONSOLIDATION OR CRACKING AROUND THE PERIMETER OR IN THE PATCH. IF THESE CONDITIONS EXIST, NOTIFY THE ARCHITECT FOR POSSIBLE REMEDIAL ACTION.
- CONCRETE WORK SHALL CONFORM TO THE FOLLOWING CODES AND STANDARDS:
  - ACI 301 "SPECIFICATION FOR STRUCTURAL CONCRETE IN BUILDINGS"
  - ACI 304 "GUIDE FOR MEASURING, MIXING, TRANSPORTING, AND PLACING CONCRETE"
  - ACI 304.2 "PLACING CONCRETE BY PUMPING METHODS"
  - ACI 305 "HOT WEATHER CONCRETING"
  - ACI 309 "STANDARD PRACTICE FOR CONSOLIDATION OF CONCRETE"
  - ACI 315 "DETAILS AND DETAILING OF CONCRETE REINFORCING"
  - ACI 318 "BUILDING CODE REQUIREMENTS FOR REINFORCED CONCRETE"
  - ACI 347 "RECOMMENDED PRACTICE FOR CONCRETE FORMWORK"
- MINIMUM CONCRETE COVER OF REINFORCING STEEL FOR "PATCHES," REPAIRS, ETC., SHALL BE AS GIVEN IN CONCRETE NOTE 10 ON SHEET S0.1.

**SUMMARY OF ACCEPTABLE CONCRETE REPAIR PRODUCTS**

- THE CONTRACTOR SHALL VERIFY WITH THE MATERIAL SUPPLIERS, THE COMPATIBILITY OF ALL PRODUCTS AND PROCEDURES UTILIZED FOR REPAIRS, BEFORE START OF WORK. IF ANY MODIFICATIONS NEED TO BE MADE, THEY SHALL BE BROUGHT TO THE IMMEDIATE ATTENTION OF THE ENGINEER PRIOR TO THE START OF ANY WORK.
- THE FOLLOWING ARE ACCEPTABLE OPTIONS FOR PRODUCTS UTILIZED IN THE REPAIR DETAILS:

PRODUCT DESCRIPTION	ACCEPTABLE ALTERNATIVE PRODUCTS
A. FLOWABLE GROUT	<ul style="list-style-type: none"> <li>THOROC LA, THORO SYSTEMS</li> <li>EMACO T-430, MASTER BUILDERS</li> <li>SET GROUT, MASTER BUILDERS</li> <li>MASTERFLOW 713, MASTER BUILDERS</li> <li>MASTERFLOW 928, MASTER BUILDERS</li> <li>EUCO THINCOAT, EUCLID CHEMICALS</li> <li>SIKA 222, SIKA CORP.</li> </ul>
B. OVERHEAD & VERTICAL PATCH MATERIAL; TROWELABLE	<ul style="list-style-type: none"> <li>SIKAREPAIR 223, SIKA CORPORATION</li> <li>THORITE RAPID VERTICAL, THORO SYSTEMS</li> <li>POWERCRETE POWERTOP GEL PATCH</li> <li>SONNEBORN SONOPATCH 200</li> <li>EUCO VERTICOAT, EUCLID CHEMICAL COMPANY</li> <li>MAPEI PLANITOPXS</li> </ul>
C. CAST-IN-PLACE CONCRETE FOR DEEP PATCH REPAIRS AND FOR RECONSTRUCTED, ENCAPSULATED, AND/OR REPLACED CONCRETE MEMBERS & MICROPILES	<ul style="list-style-type: none"> <li>CONCRETE PROPERTIES: F<sub>c</sub> = 6000 PSI MAX. W/C RATIO = 0.40 3/8" DIAMETER PEA GRAVEL HIGH RANGE WATER REDUCER (MAX. 6-1/2" SLUMP) SHRINKAGE COMPENSATING ADMIXTURE</li> <li>NOTE: PRE-MIXED BAGGED CONCRETE SUCH AS QUIKCRETE (6000 PSI) MIX OR SIKAGROUT 212 WITH PEA GRAVEL (25#/55# BAG OF DRY MIX BUT NOT EXCEEDING 25% BY VOLUME) MAY BE USED W/THE ABOVE ADMIXTURES.</li> </ul>
D. SHRINKAGE REDUCING ADMIXTURE	<ul style="list-style-type: none"> <li>GRACE ECLIPSE 2% BY WEIGHT OF CEMENT; AT 1.5 GALS. PER YD.</li> </ul>
E. STEEL ANCHORS	<ul style="list-style-type: none"> <li>1/2" ZINC PLATED HILTI KWIK-CON II HEX HEAD SCREWS IN 1 1/2" DEEP HOLE DRILLED WITH MATCHING DRILL BIT</li> <li>1/2" ZINC PLATED REDHEAD TRUBOLT IN 1 1/2" DEEP HOLE DRILLED WITH MATCHING DRILL BIT</li> </ul>
F. BONDING AGENT	<ul style="list-style-type: none"> <li>SIKA ARMATEC 110</li> </ul>
G. HI-MOD EPOXY GEL	<ul style="list-style-type: none"> <li>SIKADUR 31 HI-MOD EPOXY GEL</li> <li>UNITEX PRO-POXY 300</li> </ul>
H. JOINT SEALER	<ul style="list-style-type: none"> <li>SIKAFLEX - 15 LM, SIKA CORP.</li> <li>SONNEBORN NP1, CHEMREX</li> </ul>
J. NON-SHRINK GROUT	<ul style="list-style-type: none"> <li>SIKA GROUT 212, SIKA CORP.</li> <li>MASTERFLOW 928, MASTER BUILDERS</li> <li>SIKA DUR 31, SIKA CORP.</li> </ul>
K. EPOXY TO SET ANY DOWELS	<ul style="list-style-type: none"> <li>HILTI RE500-SD EPOXY</li> <li>SIMPSON SET-XP EPOXY</li> <li>RAMSET EPCON C5</li> </ul>
L. GRAVITY-FED CRACK PENETRATING SEALER	<ul style="list-style-type: none"> <li>SIKA PRONTO 19</li> <li>SONNEBORN EPOFIL SLV</li> <li>UNITEX PROSEAL HS</li> </ul>
M. EPOXY INJECTION RESIN	<ul style="list-style-type: none"> <li>UNITEX PRO-POXY 100</li> </ul>

**NOTE: THESE NOTES ARE FOR REPAIRS WHEN DAMAGED CONCRETE IS DISCOVERED AND FOR REPAIR OF CONCRETE WHICH HAS BEEN DAMAGED IN DEMOLITION. THEY SHALL NOT BE USED UNLESS SPECIFICALLY COORDINATED WITH THE STRUCTURAL ENGINEER FOR EACH LOCATION.**

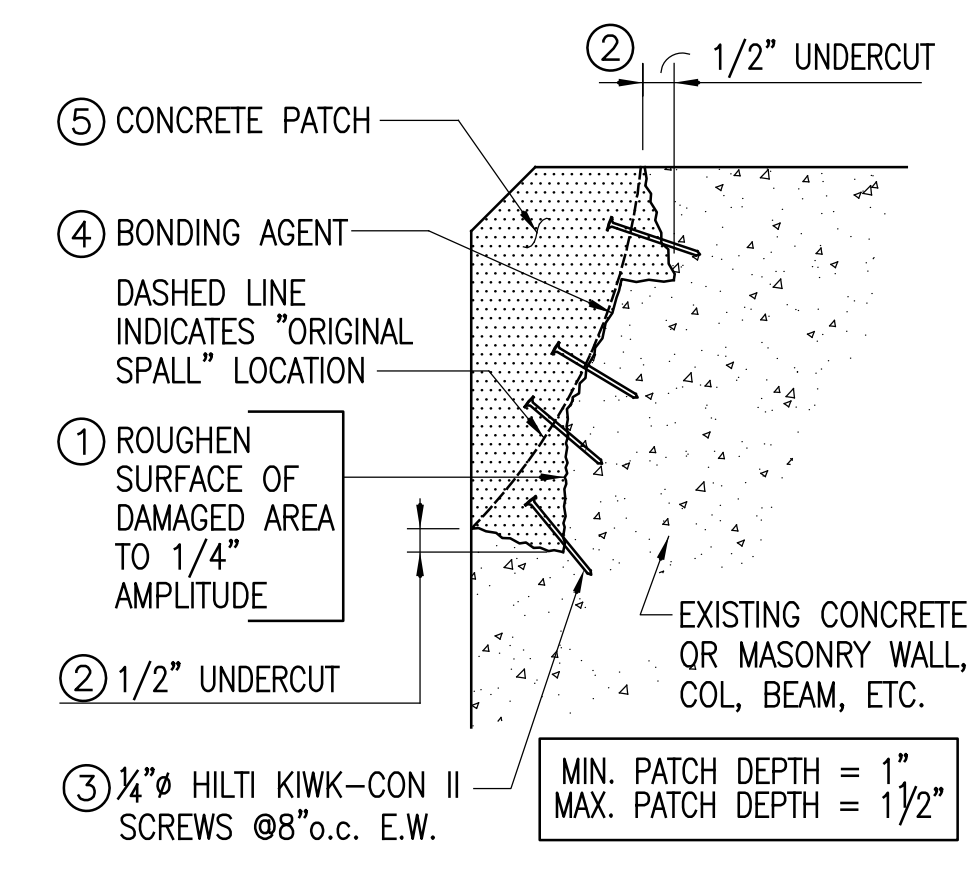

**(A) HORIZONTAL/CORNER SPALL**

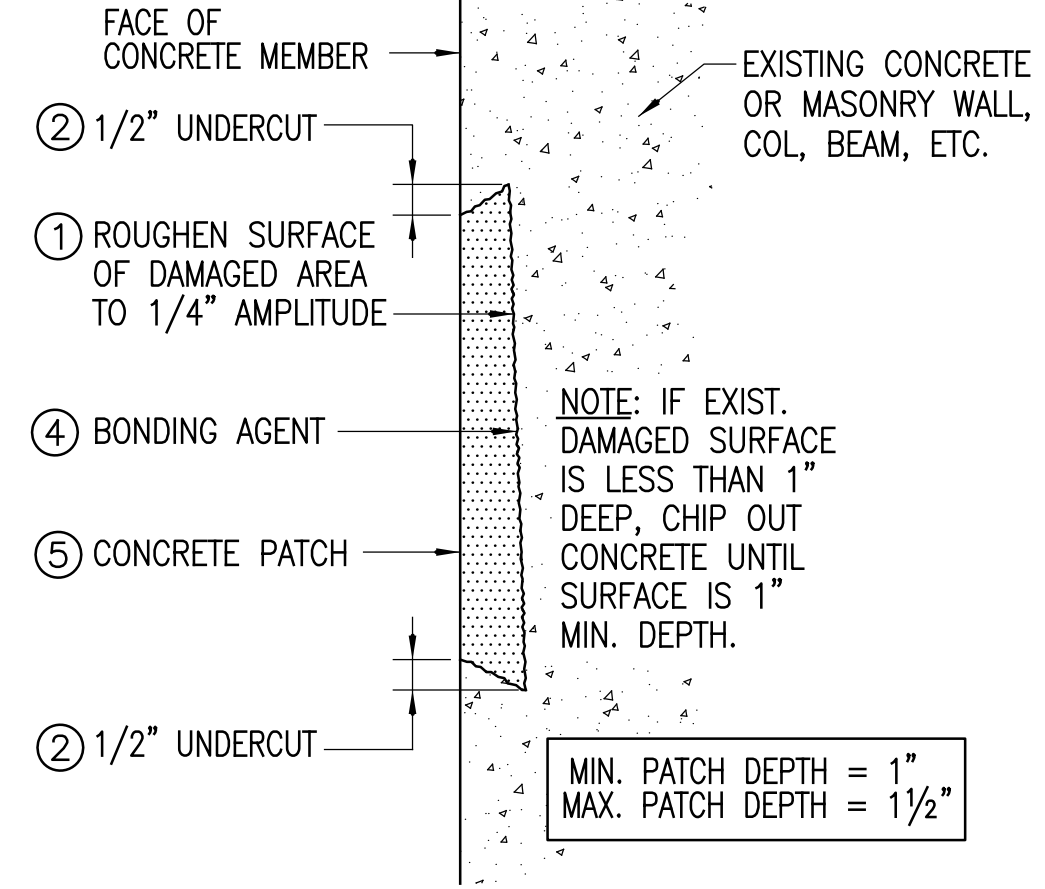

**(B) VERTICAL SURFACE SPALL**

**PATCH PROCEDURE AT CONCRETE OR MASONRY**

- CHIP OUT ALL LOOSE AND FRACTURED CONCRETE AND ROUGHEN SURFACE TO 1/4" AMPLITUDE. IF EXPOSED REINF. IS FOUND, SEE "TYPE S2 REPAIR" THIS SHEET.
- UNDERCUT AT PERIMETER OF PATCH AREA 1/2" AS SHOWN.
- INSTALL ANCHORS INTO EXISTING CONCRETE AS SHOWN.
- APPLY BONDING AGENT TO CONCRETE SURFACE.
- INSTALL CONCRETE PATCH ACCORDING TO MANUFACTURER'S RECOMMENDATIONS.

**DETAIL - TYPE S1 SHALLOW PATCH REPAIR**

NO SCALE VERTICAL & HORIZONTAL SURFACE SPALL REPAIRS WITHOUT FORMING AND WITHOUT EXPOSED REBAR

**(C4)**

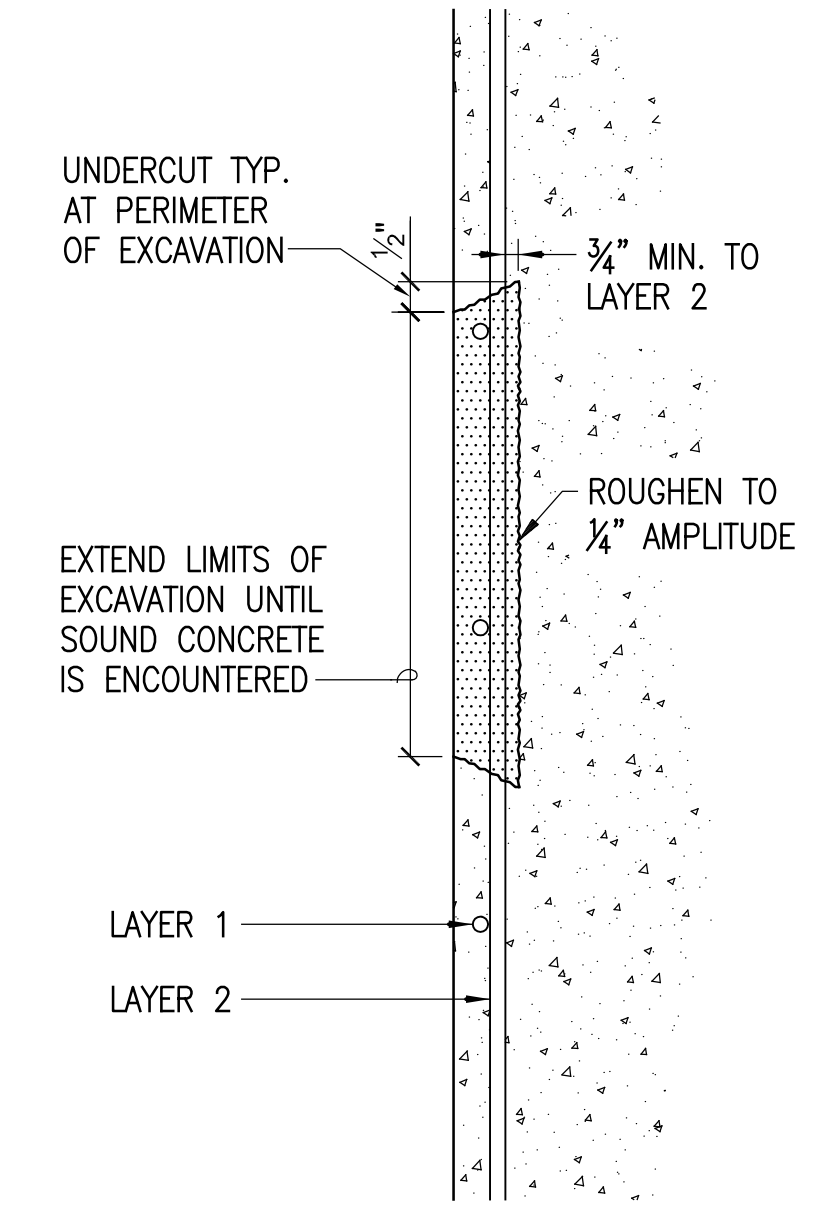

**DETAIL - TYPE S2 DEEP PATCH REPAIR**

NO SCALE FOR CONC/CMU WALL AND CURB REPAIR

**(A4)**



**HAWAIIAN NATIONAL GUARD**

---

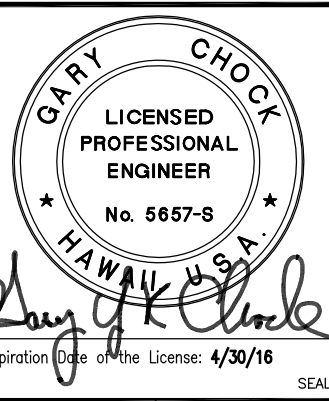

**GARY CHOCK**  
LICENSED PROFESSIONAL ENGINEER  
No. 5657-S  
HAWAII, U.S.A.  
Expiration Date of License: 4/30/16

---

DATE	DESCRIPTION

---

SUBMITTAL PHASE: <b>FINAL</b>	
SUBMITTAL DATE: <b>FEB 17, 2016</b>	
DES: LC	DRW: CAD
CHK: LC	

---

STATE OF HAWAII FACILITY MANAGEMENT OFFICE	DEPARTMENT OF DEFENSE DESIGN AND PROJECT MANAGEMENT BRANCH	KALAEOLO (FORMER BARBERS POINT NAS), HAWAII <b>BLDG 117 WINDOW SYSTEM REPLACEMENT - BRAVO 117</b>
HAWAII ARMY NATIONAL GUARD		STRUCTURAL NOTES AND TYPICAL DETAILS

---

SCALE: AS NOTED
STATE JOB NO. CA-1425-C
FEDERAL PROJECT NO. 15140059
SHEET 03 OF 35
<b>S-002</b>



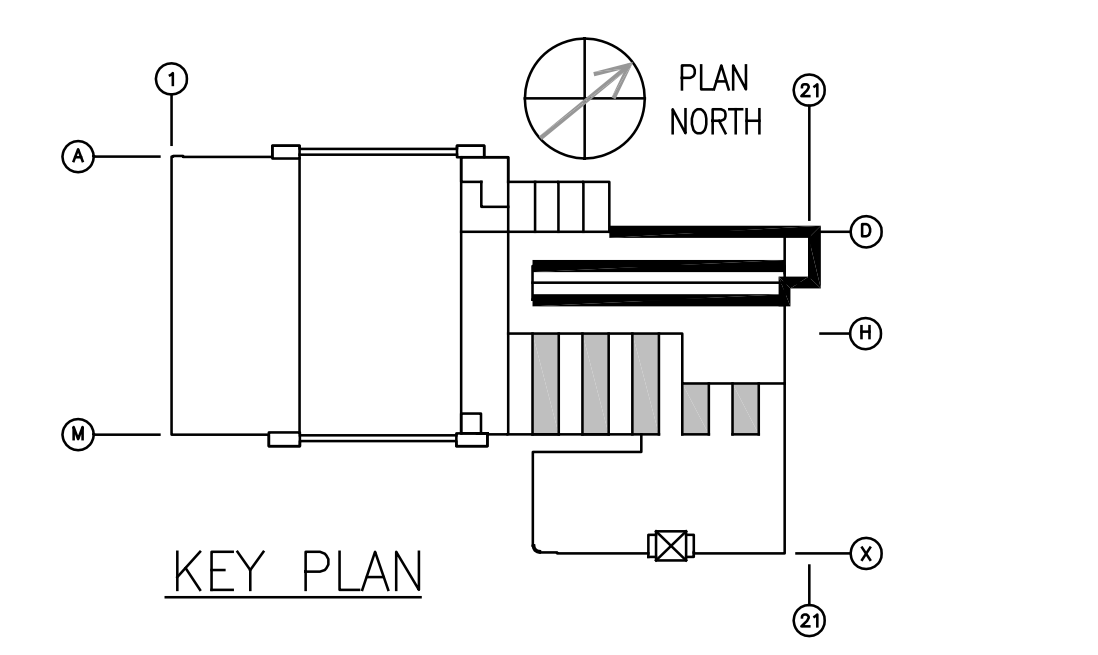
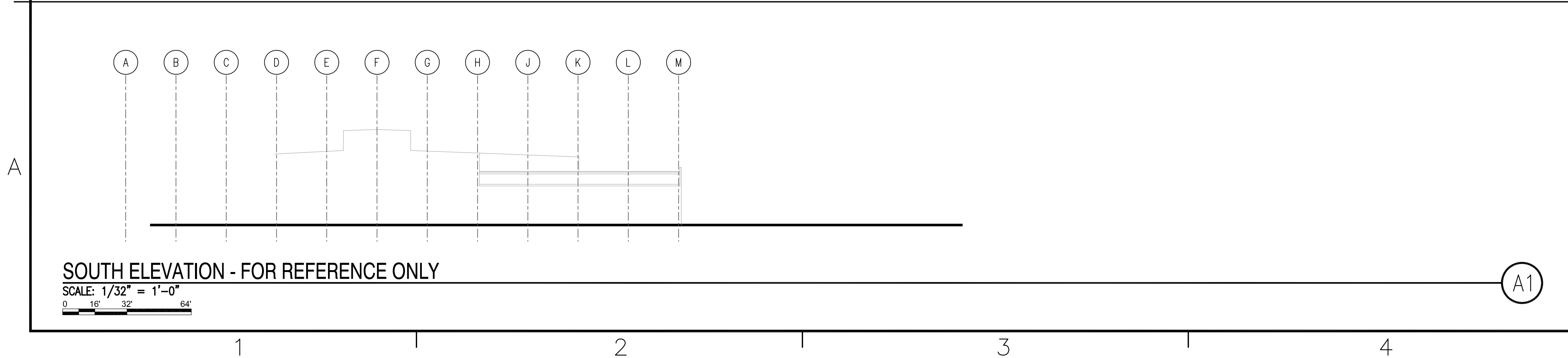
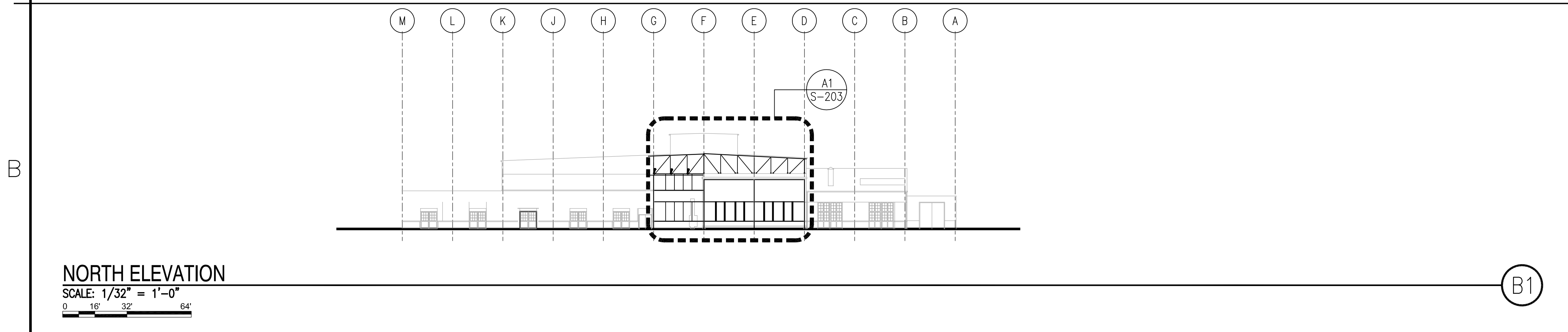
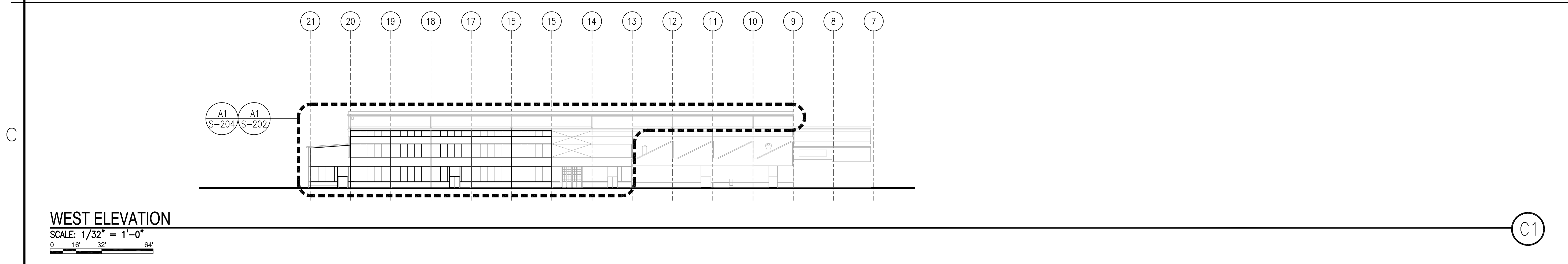
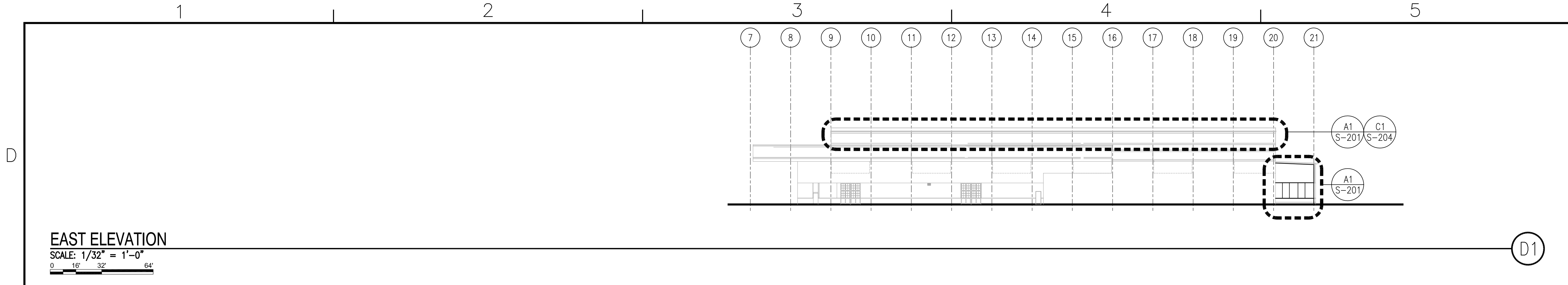



**HAWAII ARMY NATIONAL GUARD**



**GARY CHOCK**  
 LICENSED PROFESSIONAL ENGINEER  
 No. 5657-S  
 HAWAII, U.S.A.  
 Expiration Date of the License: 4/30/16

SUBMITTAL PHASE			
FINAL			
SUBMITTAL DATE: FEB 17, 2016			
DES	LC	DRW	CHK

DEPARTMENT OF DEFENSE  
 DESIGN AND PROJECT MANAGEMENT BRANCH  
 HAWAII ARMY NATIONAL GUARD  
 KALAELOA (FORMER BARBERS POINT NAS), HAWAII

STATE OF HAWAII  
 FACILITY MANAGEMENT OFFICE  
 BUILDING 117

**BLDG 117 WINDOW SYSTEM REPLACEMENT - BRAVO 117**

OVERALL EXTERIOR ELEVATIONS

SCALE: AS NOTED

STATE JOB NO. CA-1425-C

FEDERAL PROJECT NO. 15140059

SHEET 05 OF 35

**S-200**

SPN	DESCRIPTION	DATE	APPR

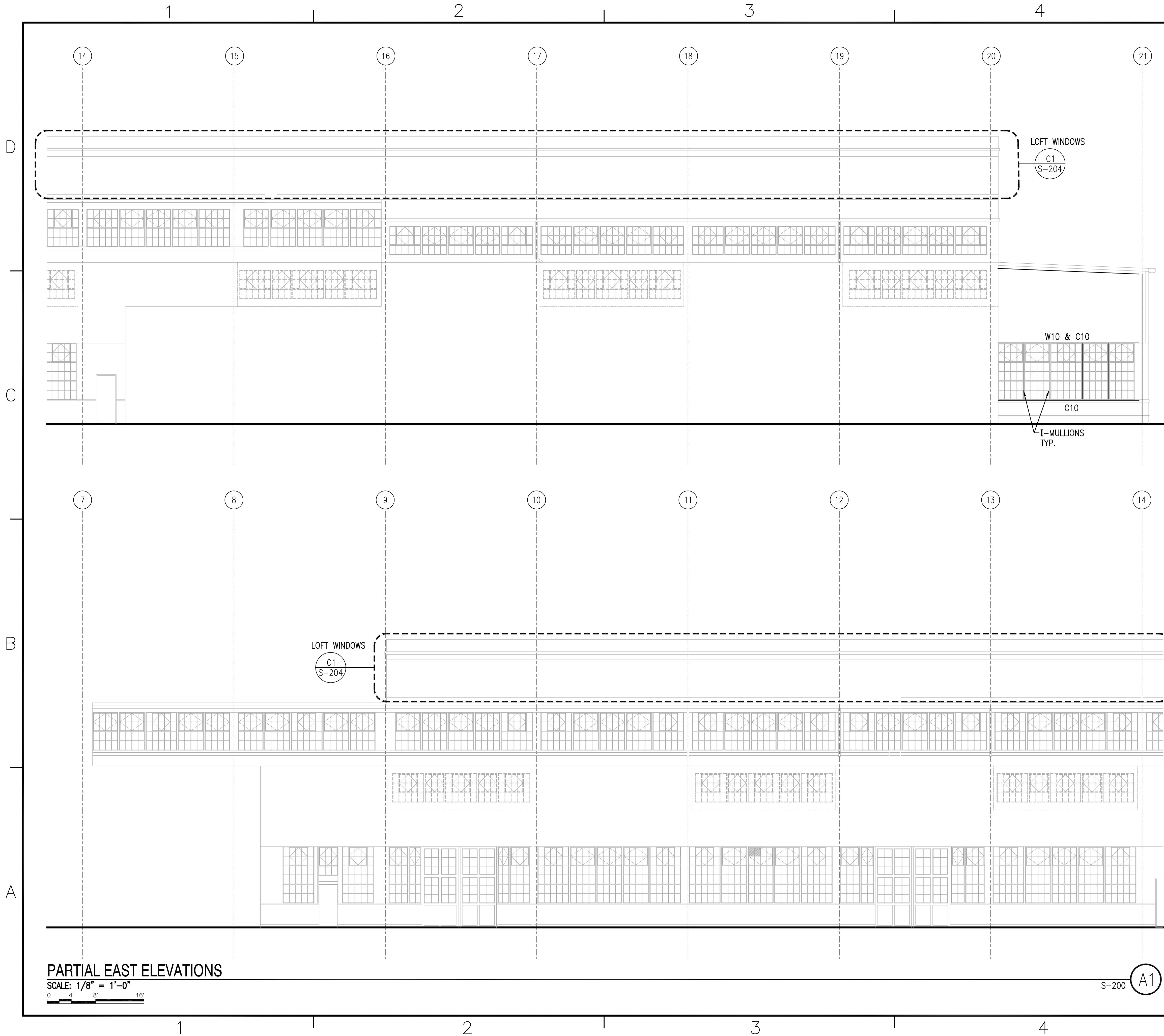

**PARTIAL EAST ELEVATIONS**

SCALE: 1/8" = 1'-0"

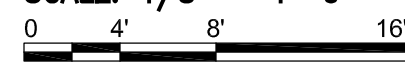

S-200 A1

**LEGEND**

**GENERAL NOTES**

- FRAMING IS EXISTING UNLESS OTHER NOTED AS NEW (N).
- REPLACE EXISTING STEEL ONLY WHERE INDICATED.
- MODIFY CONNECTION OF (E)STRUCTURAL MULLIONS WHERE THERE IS NO CONNECTION BETWEEN THE MULLION WEB AND SUPPORTING HEADER OR SILL. FOR DETAILS SEE D3/S-501.
- BRACE EXTERIOR TRUSS BOTTOM FLANGES WHERE SHOWN. FOR DETAILS SEE A2/S-502.
- FOR CONNECTIONS TO STRUCTURAL SUPPORTS AT NEW AND REFURBISHED STEEL LADDERS, SEE DETAIL A3/S-502. FOR LADDER LOCATIONS, QUANTITIES, AND ADDITIONAL INFORMATION, SEE ARCHITECTURAL DRAWINGS.

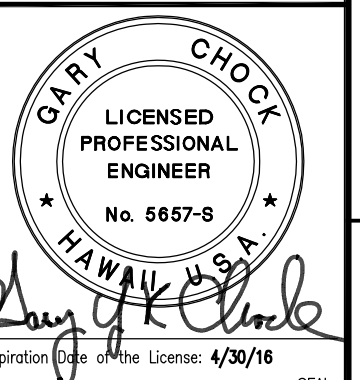
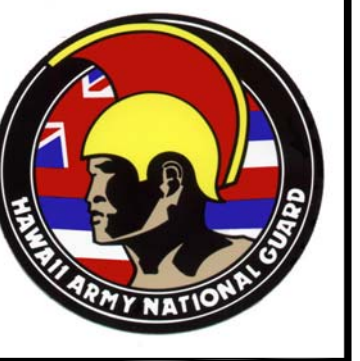

DATE	DESCRIPTION

SUBMITTAL PHASE	
FINAL	
SUBMITTAL DATE: FEB 17, 2016	
DES	LC
DRW	CAD
CHK	LC

STATE OF HAWAII  
 FACILITY MANAGEMENT OFFICE  
 HAWAII ARMY NATIONAL GUARD  
 DESIGN AND PROJECT MANAGEMENT BRANCH  
 KALAELOA (FORMER BARBERS POINT NAS), HAWAII  
**BLDG 117 WINDOW SYSTEM REPLACEMENT - BRAVO 117**  
 PARTIAL EAST FRAMING ELEVATIONS

SCALE:	AS NOTED
STATE JOB NO.	CA-1425-C
FEDERAL PROJECT NO.	15140059
SHEET	06 OF 35
<b>S-201</b>	

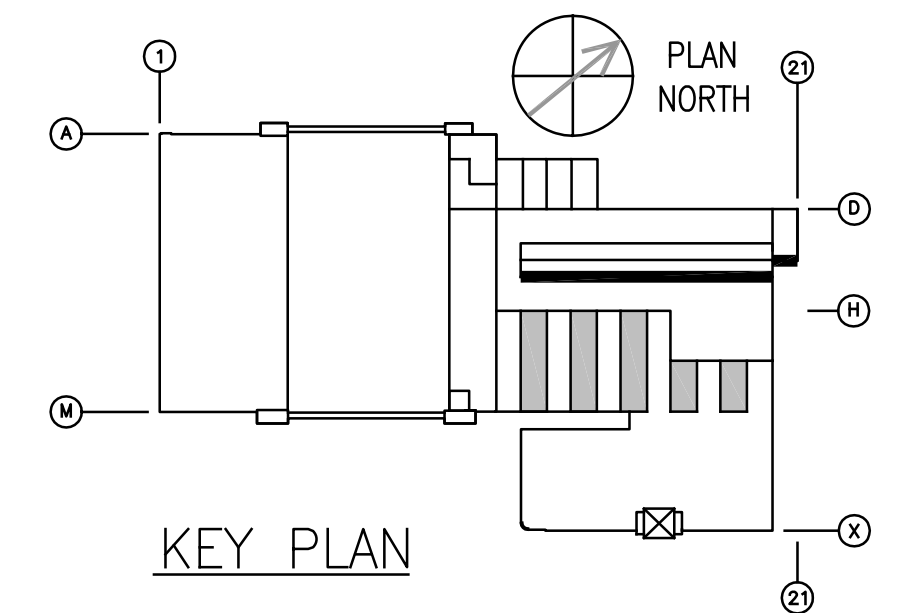



1

2

3

4

5

LEGEND



GENERAL NOTES

1. FRAMING IS EXISTING UNLESS OTHER NOTED AS NEW (N).
2. REPLACE EXISTING STEEL ONLY WHERE INDICATED.
3. MODIFY CONNECTION OF (E) STRUCTURAL MULLIONS WHERE THERE IS NO CONNECTION BETWEEN THE MULLION WEB AND SUPPORTING HEADER OR SILL. FOR DETAILS SEE D3/S-501.
4. BRACE EXTERIOR TRUSS BOTTOM FLANGES WHERE SHOWN. FOR DETAILS SEE A2/S-502.
5. FOR CONNECTIONS TO STRUCTURAL SUPPORTS AT NEW AND REFURBISHED STEEL LADDERS, SEE DETAIL A3/S-502. FOR LADDER LOCATIONS, QUANTITIES, AND ADDITIONAL INFORMATION, SEE ARCHITECTURAL DRAWINGS.

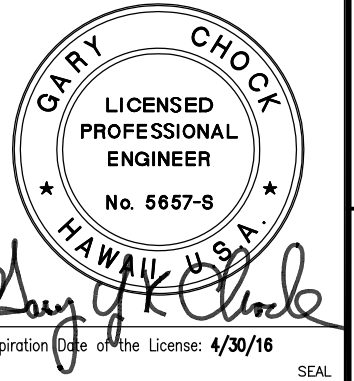

SPN	DESCRIPTION	DATE	APPR	SEAL

D

D

C

C

B

B

A

A

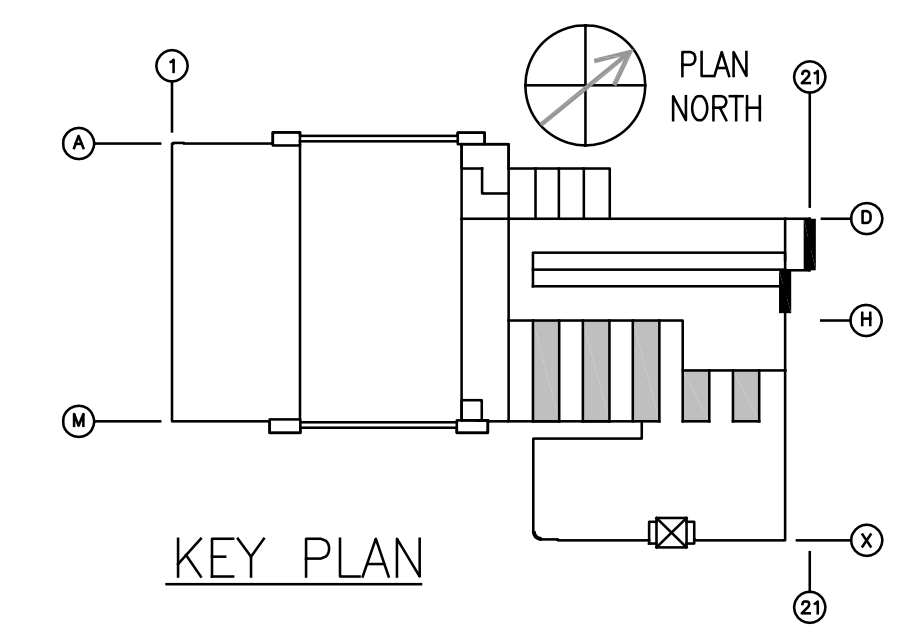
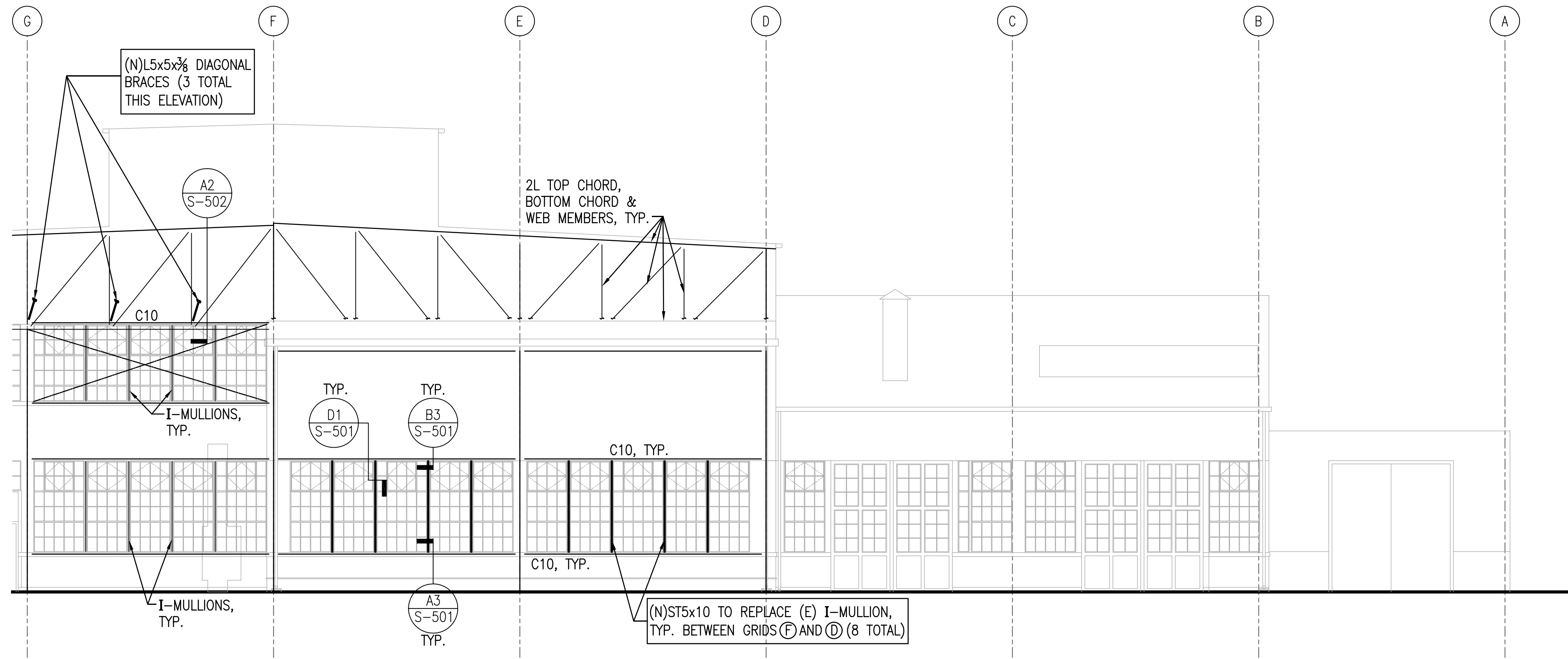

PARTIAL NORTH ELEVATIONS

SCALE: 1/8" = 1'-0"

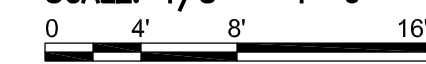

S-200 (A1)

FINAL

DES	LC	DRW	CAD	CHK	LC
-----	----	-----	-----	-----	----

DEPARTMENT OF DEFENSE  
 HAWAII ARMY NATIONAL GUARD  
 DESIGN AND PROJECT MANAGEMENT BRANCH  
 KALAEOLOA (FORMER BARBERS POINT NAS), HAWAII  
 BLDG 117 WINDOW SYSTEM REPLACEMENT - BRAVO 117  
 FACILITY MANAGEMENT OFFICE  
 BUILDING 117  
 PARTIAL NORTH FRAMING ELEVATIONS

SCALE:	AS NOTED
STATE JOB NO.	CA-1425-C
FEDERAL PROJECT NO.	15140059
SHEET	08 OF 35

S-203

1

2

3

4

5



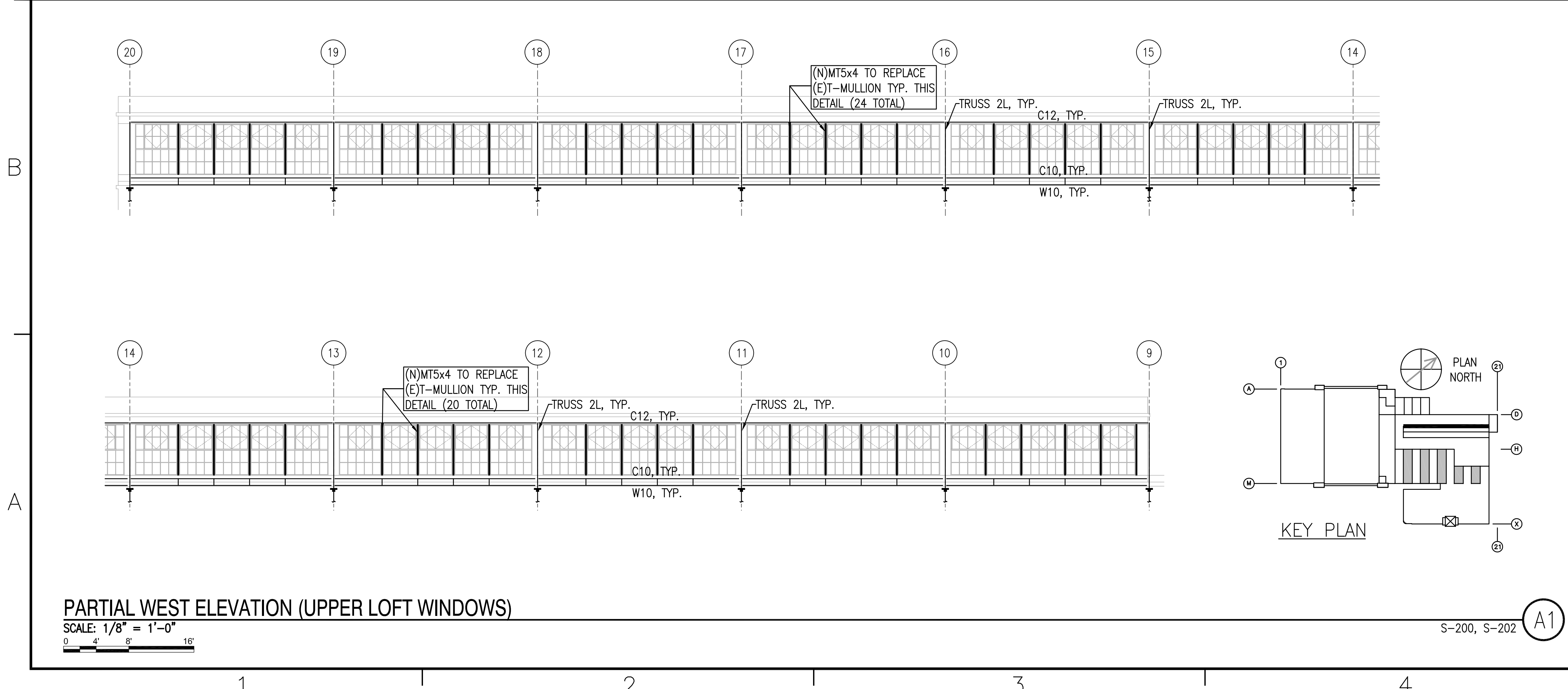
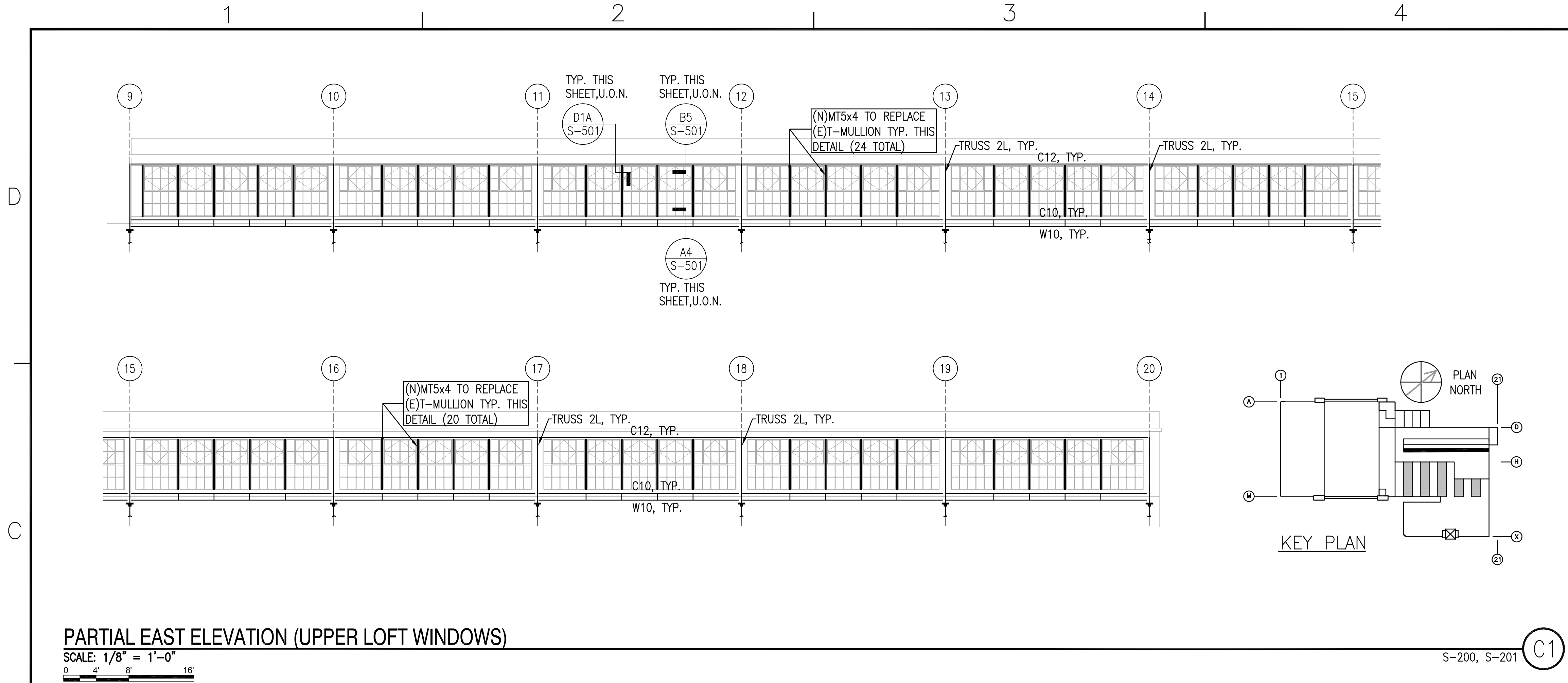

5

LEGEND

---

GENERAL NOTES

- FRAMING IS EXISTING UNLESS OTHER NOTED AS NEW (N).
- REPLACE EXISTING STEEL ONLY WHERE INDICATED.
- MODIFY CONNECTION OF (E)STRUCTURAL MULLIONS WHERE THERE IS NO CONNECTION BETWEEN THE MULLION WEB AND SUPPORTING HEADER OR SILL. FOR DETAILS SEE D3/S-501.
- BRACE EXTERIOR TRUSS BOTTOM FLANGES WHERE SHOWN. FOR DETAILS SEE A2/S-502.
- FOR CONNECTIONS TO STRUCTURAL SUPPORTS AT NEW AND REFURBISHED STEEL LADDERS, SEE DETAIL A3/S-502. FOR LADDER LOCATIONS, QUANTITIES, AND ADDITIONAL INFORMATION, SEE ARCHITECTURAL DRAWINGS.



A/E INFO

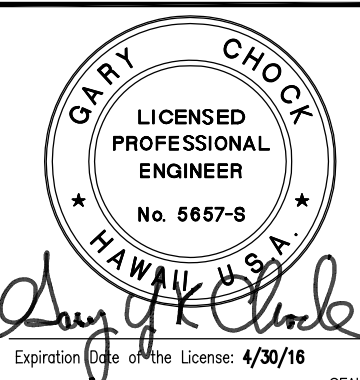

SEAL  
 APRR  
 DATE  
 DESCRIPTION  
 SYN

SUBMITTAL PHASE					
FINAL					
SUBMITTAL DATE: FEB 17, 2016					
DES	LC	DRW	CAD	CHK	LC

DEPARTMENT OF DEFENSE  
 HAWAIIAN ARMY NATIONAL GUARD  
 DESIGN AND PROJECT MANAGEMENT BRANCH  
 KALAHELOA (FORMER BARBERS POINT NAS), HAWAII  
 BUILDING 117  
**BLDG 117 WINDOW SYSTEM REPLACEMENT - BRAVO 117**  
 PARTIAL EAST & WEST FRAMING ELEVATIONS  
 UPPER LOFT WINDOWS

STATE OF HAWAII  
 FACILITY MANAGEMENT OFFICE  
 SCALE: AS NOTED  
 STATE JOB NO. CA-1425-C  
 FEDERAL PROJECT NO. 15140059  
 SHEET 09 OF 35  
**S-204**





## ABBREVIATIONS

AB	ANCHOR BOLT	FOF	FACE OF FINISH	PRCST	PRECAST
AC	ASPHALTIC CONCRETE	FOS	FACE OF STUD	PTDR	PAPER TOWEL DISPENSER AND RECEPTACLE
A/C	AIR CONDITIONING	FP	FIRE PROTECTION	PTN	PARTITION
ACC	ACCESSIBLE	FR	FRAME	QT	QUARRY TILE
ACOUS	ACOUSTIC	FS	FULL SIZE	QTR	QUARTER
AD	AREA DRAIN	FT	FOOT OR FEET	R	RADIUS; RISER
ADJ	ADJUSTABLE; ADJACENT	FTG	FOOTING	RD	ROOF DRAIN
AGGR	AGGREGATE	FURG	FURRING	RECPT	RECEPTACLE
ALUM	ALUMINUM	FUT	FUTURE	REF	REFRIGERATOR; REFERENCE
ALT	ALTERNATE	G	GROUND	GA	GAGE
APPROX	APPROXIMATE	GA	GAGE	REINF	REINFORCE
ARCH	ARCHITECTURAL	GALV	GALVANIZED	REQD	REQUIRED
ASB	ASBESTOS	GB	GRAB BAR	RESIL	RESILIENT
ASPH	ASPHALT	GI	GALVANIZED IRON	REG	REGISTER
BD	BOARD	GL	GLASS	RM	ROOM
BLDG	BUILDING	GLZ	GLAZING	RND	ROUND
BM	BEAM	GYP	GYP SUM	RO	ROUGH OPENING
BOT	BOTTOM	H	HIGH	RWD	REDWOOD
BRKT	BRACKET	HB	HOSE BIBB	RWL	RAIN WATER LEADER
BUR	BUILT UP ROOFING	HC	HOLLOW CORE	S	SOUTH
CAB	CABINET	HDPE	HIGH DENSITY POLYETHYLENE	SC	SOLID CORE
CBB	CEMENTITIOUS BACKER BOARD	HDWD	HARDWOOD	SCD	SEAT COVER DISPENSER
CEM	CEMENT	HDW	HARDWARE	SCHED	SCHEDULE
CER	CERAMIC	HHMB	HEX HEAD MACHINE BOLT	SCRN	SCREEN
CI	CAST IRON	HM	HOLLOW METAL	SD	SOAP DISPENSER
CLG	CEILING	HORIZ	HORIZONTAL	SECT	SECTION
CLO	CLOSET	HT	HEIGHT	SHV	SHELVING
CLR	CLEAR	ID	INSIDE DIAMETER	SHR	SHOWER
CMU	CONCRETE MASONRY UNIT	INCL	INCLUDED	SHT	SHEET
CNTR	COUNTER	INFO	INFORMATION	SIM	SIMILAR
CO	CLEANOUT	INSUL	INSULATION	SLNT	SLANT
COND	CONDITION	INT	INTERIOR	SLDG	SLIDING
COL	COLUMN	JAL	JALOUSIE	SND	SANITARY NAPKIN DISPENSER
CONC	CONCRETE	JAN	JANITOR	SNDU	SANITARY NAPKIN DISPOSAL UNIT
CONN	CONNECT	KIT	KITCHEN	SWR	SEWER
CONSTR	CONSTRUCTION	KOP	KNOCK OUT PANEL	SPEC	SPECIFICATION
CONT	CONTINUOUS	LAM	LAMINATE	SQ	SQUARE
CONTR	CONTRACTOR	LAV	LAVATORY	SST	STAINLESS STEEL
CORR	CORRIDOR	LF	LINEAR FEET	SS	SERVICE SINK
CT	CERAMIC TILE	LR	LIVING ROOM	STA	STATION
CTR	CENTER	LR	LIVING ROOM	STC	SOUND TRANSMISSION CLASS
CSK	COUNTER SUNK	LT	LIGHT	STD	STANDARD
D	DEEP, DEPTH	MACH	MACHINE	STL	STEEL
DBL	DOUBLE	MAX	MAXIMUM	STOR	STORAGE
DEMO	DEMOLITION	MC	MEDICINE CABINET	STRUCT	STRUCTURAL
DEPT	DEPARTMENT	MECH	MECHANICAL	SURR	SURROUND
DET	DETAIL	MEMB	MEMBRANE	SUSP	SUSPENDED
DIA	DIAMETER	MT	MOUNT	SYMM	SYMMETRICAL
DIM	DIMENSION	MTL	METAL	T	TREAD
DISP	DISPENSER	MFR	MANUFACTURER	TB	TOWEL BAR
DR	DOOR	MH	MANHOLE	TC	TOP OF CURB
DS	DOWNSPOUT	MIN	MINIMUM	TEL	TELEPHONE
DSP	DRY STANDPIPE	MIR	MIRROR	TMPD	TEMPERED
DWG	DRAWING	MISC	MISCELLANEOUS	TER	TERRAZZO
DWR	DRAWER	MO	MASONRY OPENING	T&G	TONGUE AND GROOVE
E	EXISTING	MTD	MOUNTED	THK	THICKNESS
EA	EACH	MTG	MOUNTING	THRES	THRESHOLD
EJ	EXPANSION JOINT	MULL	MULLION	TOP	TOP OF PAVEMENT
EL	ELEVATION	MOPR	MOP RACK	TPD	TOILET PAPER DISPENSER
ELEC	ELECTRICAL	N	NORTH	TPH	TOILET PAPER HOLDER
EMER	EMERGENCY	NIC	NOT IN CONTRACT	TOW	TOP OF WALL
ENCL	ENCLOSURE	NO or #	NUMBER	TSCD	TOILET SEAT COVER DISPENSER
EP	ELECTRICAL PANELBOARD	NOM	NOMINAL	TYP	TYPICAL
EPS	EXPANDED POLYSTYRENE BOARD	NTS	NOT TO SCALE	UBC	UNIFORM BUILDING CODE
EQ	EQUAL	OA	OVERALL	UNO	UNLESS NOTED OTHERWISE
EQUIP	EQUIPMENT	OGL	OBSCURE GLASS	UL	UNDERWRITERS LABORATORY
EWC	ELECTRIC WATER COOLER	OC	ON CENTER	VCT	VINYL COMPOSITION TILE
EXP	EXPANSION; EXPOSED	OD	OUTSIDE DIAMETER (DIM)	VIF	VERIFY IN FIELD
EXIST	EXISTING	OF/CI	OWNER FURNISHED/ CONTRACTOR INSTALLED	VTR	VENT THRU ROOF
EXT	EXTERIOR	OF/OI	OWNER FURNISHED/ OWNER INSTALLED	VERT	VERTICAL
FA	FIRE ALARM	OFF	OFFICE	VEST	VESTIBULE
FB	FLAT BAR	OH	OVERHANG	W	WEST
FD	FLOOR DRAIN	OPNG	OPENING	W/	WITH
FDN	FOUNDATION	OPNG	OPENING	WC	WATER CLOSET
FE	FIRE EXTINGUISHER	OPP	OPPOSITE	WD	WOOD
FEC	FIRE EXTINGUISHER CABINET	PC	PIECE	WDW	WINDOW
FHC	FIRE HOSE CABINET	PL	PLATE	WH	WATER HEATER
FIN	FINISH	PL GL	PLATE GLASS	WO	WITHOUT
FIXT	FIXTURE	PLAM	PLASTIC LAMINATE	WO	WHERE OCCURS
FLR	FLOOR	PLAS	PLASTER	WP	WATERPROOFING
FLASH	FLASHING	PLBG	PLUMBING	WPM	WATERPROOFING MEMBRANE
FLUOR	FLUORESCENT	PLYWD	PLYWOOD	WR	WATER REPELLENT
FOC	FACE OF CONCRETE	PNL	PANEL	WSCT	WAINSCOT
		PR	PAIR	WT	WEIGHT
				WWM	WELDED WIRE MESH

## GENERAL NOTES

- TYPICAL MATERIAL INDICATIONS ON INTERIOR ELEVATIONS ARE CALLED OUT ON ELEVATION 'A'. TYPICAL MATERIAL INDICATIONS ON EXTERIOR ELEVATIONS ARE CALLED OUT ON THE FRONT ELEVATION.
- ALL ITEMS & MATERIALS NOTED WITHIN THESE DRAWINGS ARE NEW UNLESS INDICATED OTHERWISE.
- COMPLY WITH THE LATEST CITY, STATE, AND FEDERAL LAWS, BUILDING CODES, THEIR ADDITIONS, ADDENDA, AND AMENDMENTS IN THE CONSTRUCTION OF THIS PROJECT.
- REPAIR ALL DAMAGE CAUSED BY CONSTRUCTION OF THIS PROJECT. AT NO ADDITIONAL COST TO THE OWNER.
- USE DIMENSIONS NOTED ON DRAWINGS ONLY, DO NOT SCALE DIMENSIONS FROM THE DRAWINGS.
- REFERENCE THE MARCH 17, 2015 HAZARDOUS MATERIALS REPORT BY EMET (LIMITED ASBESTOS AND LEAD PAINT SURVEY REPORT) AS A GUIDE FOR THE ABATEMENT OF HAZARDOUS MATERIALS DURING THE DEMOLITION AND CONSTRUCTION OF THIS PROJECT.
- DIMENSIONS FOR EXISTING WALLS ARE TAKEN FROM FINISHED FACE. DIMENSIONS FOR NEW WALLS ARE TAKEN FROM THE OUTER FACE OF THE STUD. SHEAR WALL DIMENSIONS ARE TAKEN FROM THE OUTER FACE OF THE CONCRETE UNLESS OTHERWISE NOTED.
- ALL WORK SHALL BE IN ACCORDANCE WITH THE SECRETARY OF THE INTERIOR'S STANDARDS AND GUIDELINES FOR REHABILITATION.

## MATERIALS

	EXISTING EARTH
	FILL EARTH
	CONCRETE
	GRANULAR TERMITE BARRIER
	CAPILLARY WATER BARRIER
	CONCRETE MASONRY UNITS (PLAN)
	CONCRETE MASONRY UNITS (SECTION)
	ACOUSTIC CEILING TILE
	GYP SUM WALL BOARD
	PLYWOOD
	RIGID INSULATION
	MINERAL FIBER INSULATION
	GLASS (IN SECTION)
	GLASS (IN ELEVATION)
	METAL STUD PARTITION
	WOOD (ROUGH)
	WOOD (FINISH)
	BLANKET INSULATION
	PERIMETER INSULATION
	METAL



A/E INFO

I CERTIFY THAT THIS DRAWING WAS PREPARED BY ME OR UNDER MY DIRECT SUPERVISION.



EXPIRES APRIL 30, 2016

SEA

APPR

DATE

SYN

DESCRIPTION

DATE

DATE

DATE

DATE

DATE

DATE

DATE

DATE

DATE

DATE

DATE

DATE

DATE

DATE

DATE

DATE

DATE

DATE

DATE

DATE

DATE

DATE

DATE

DATE

DATE

DATE

DATE

DATE

DATE

DATE

DATE

DATE

DATE

DATE

DATE

DATE

DATE

DATE

DATE

DATE

DATE

DATE

DATE

DATE

DATE

DATE

DATE

DATE

DATE

DATE

DATE

DATE

DATE

DATE

DATE

DATE

DATE

DATE

DATE

DATE

DATE

DATE

DATE

DATE

DATE

DATE

DATE

DATE

DATE

DATE

DATE

DATE

DATE

DATE

DATE

DATE

DATE

DATE

DATE

DATE

DATE

DATE

DATE

DATE

DATE

DATE

DATE

DATE

DATE

DATE

DATE

DATE

DATE

DATE

DATE

DATE

DATE

DATE

DATE

DATE

DATE

DATE

DATE

DATE

DATE

DATE

DATE

DATE

DATE

DATE

DATE

DATE

DATE

DATE

DATE

DATE

DATE

DATE

DATE

DATE

DATE

DATE

DATE

DATE

DATE

DATE

DATE

DATE

DATE

DATE

DATE

DATE

DATE

DATE

DATE

DATE

DATE

DATE

DATE

DATE

DATE

DATE

DATE

DATE

DATE

DATE

DATE

DATE

DATE

DATE

DATE

DATE

DATE

DATE

DATE

DATE

DATE

DATE

DATE

DATE

DATE

DATE

DATE

DATE

DATE

DATE

DATE

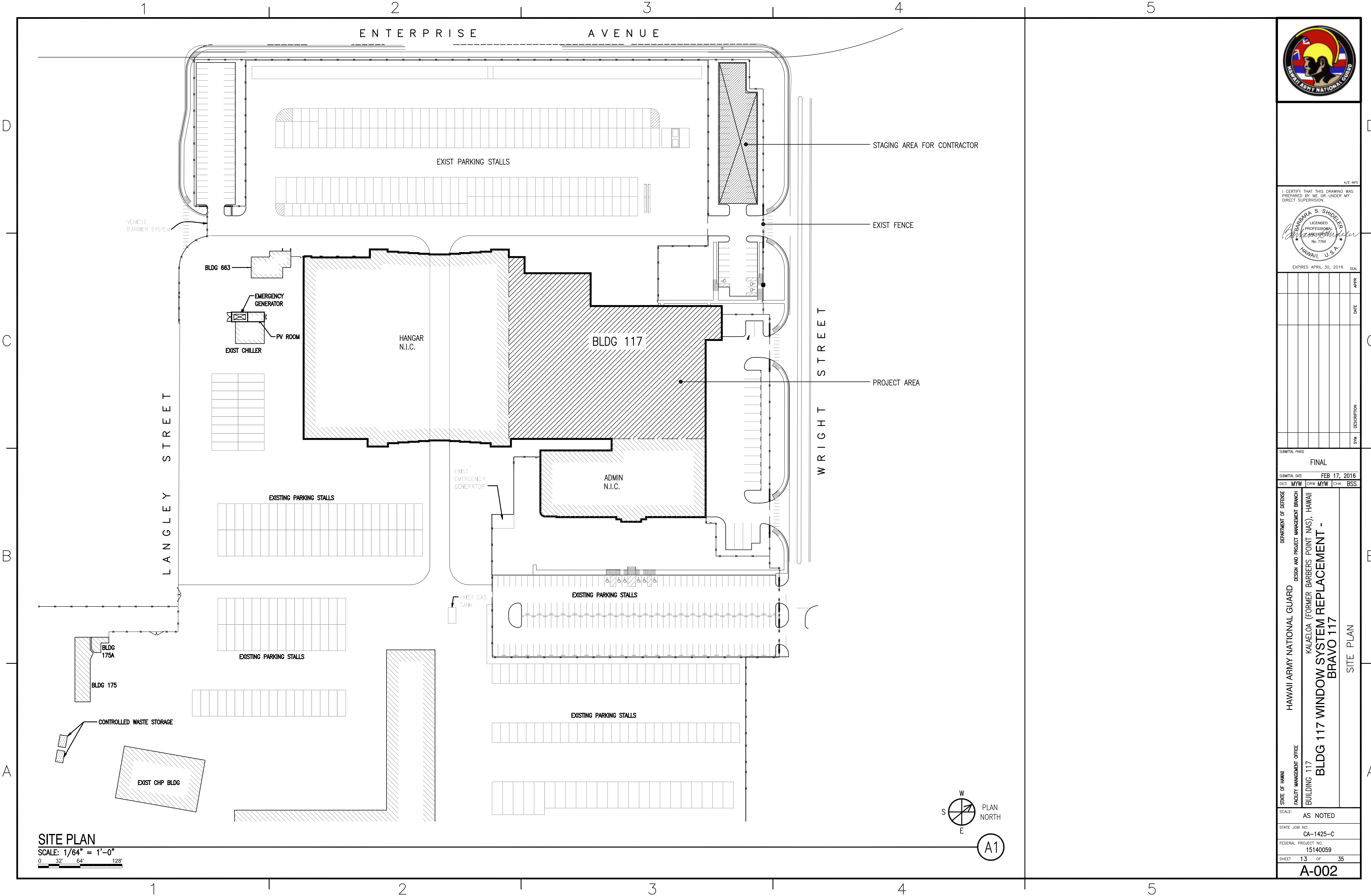

**SITE PLAN**  
 SCALE: 1/64" = 1'-0"  
 0 32' 64' 128'

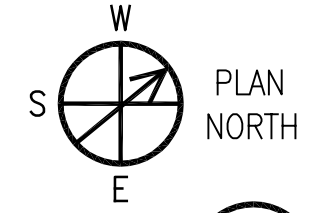

(A1)



I CERTIFY THAT THIS DRAWING WAS PREPARED BY ME OR UNDER MY DIRECT SUPERVISION.  
 BARBARA S. SHIDLER  
 LICENSED PROFESSIONAL ARCHITECT  
 No. 7760  
 HAWAII, U.S.A.  
 EXPIRES APRIL 30, 2016

DATE	DESCRIPTION

SUBMITTAL PHASE	
FINAL	
DESIGN	DATE
DES MYW	FEB 17, 2016
DRAW MYW	
CHECK BSS	

STATE OF HAWAII  
 FACILITY MANAGEMENT OFFICE  
 HAWAII ARMY NATIONAL GUARD  
 DESIGN AND PROJECT MANAGEMENT BRANCH  
 KALAELOA (FORMER BARBERS POINT NAS), HAWAII  
**BLDG 117 WINDOW SYSTEM REPLACEMENT - BRAVO 117**  
 SITE PLAN

SCALE:	AS NOTED
STATE JOB NO.	CA-1425-C
FEDERAL PROJECT NO.	15140059
SHEET	13 OF 35
<b>A-002</b>	



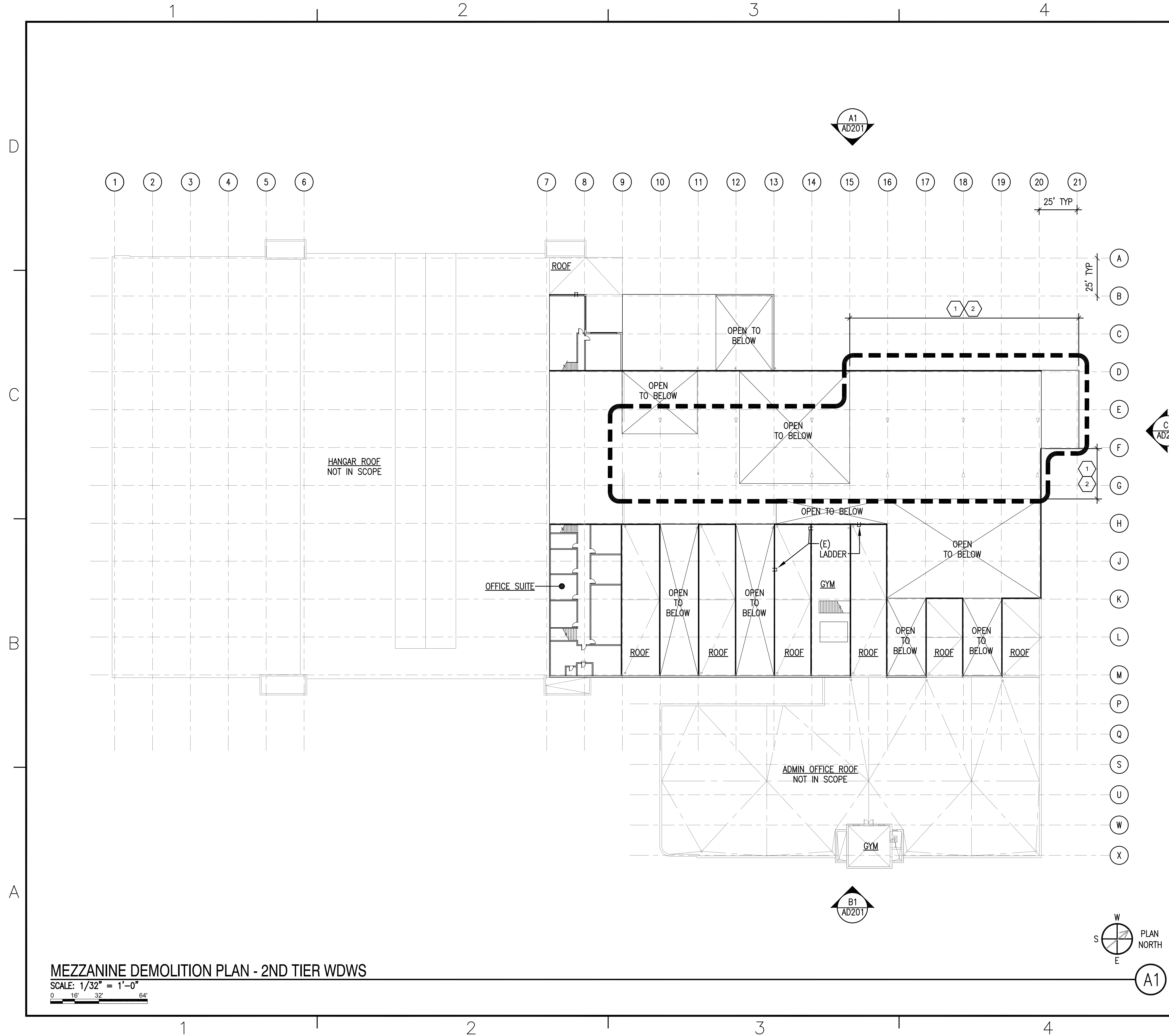

DEMOLITION NOTES

1. REFER TO AD-SERIES DWGS FOR ADDITIONAL DEMO WORK. NO WORK AT INTERIOR UNO OR AS REQD FOR WDW DEMOLITION & INSTALLATION. REMOVE AND RECONSTRUCT INTERIOR WALLS AND SUSP CEILINGS THAT OBSTRUCT WDW DEMOLITION - SEE A-100s FLOOR PLANS AND DETAILS C2/A-502 AND C2/A-503.
2. SEE STRUCT DWGS FOR ADDITIONAL WORK.
3. SEE FIRST FLOOR DEMOLITION REFLECTED CEILING PLAN FOR ADDITIONAL DEMO WORK.
4. PROTECT EXISTING AC EQUIP, DUCTING & PIPING, FIRE SPRINKLERS AND LIGHTING. COORDINATE NECESSARY SERVICE INTERRUPTIONS WITH OWNERS.
5. SEE EMET MARCH 17, 2015 HAZARDOUS MATERIAL INSPECTION REPORT (LIMITED ASBESTOS AND LEAD PAINT SURVEY REPORT) BEFORE PROCEEDING WITH ANY DEMOLITION WORK.
6. PROTECT EXIST FURNITURE & INTERIOR FINISHES TO REMAIN. COORDINATE WITH USERS TO MINIMIZE DISRUPTION DURING CONSTRUCTION.
7. SEE ELEVS A-200s FOR EXIST PENETRATIONS/OBSTRUCTIONS. COORDINATE WITH OWNERS ON REMOVAL AND RECONSTRUCTION OF OBSTRUCTIONS AS REQD FOR WDW INSTALLATION.
8. SALVAGE EXIST ACCESS LADDERS AS SHOWN.
9. SALVAGE EXIST SIGNAGE FOR REINSTALLATION - COORDINATE WITH OWNERS.
10. EXISTING RACK AND PINION COMPONENTS TO REMAIN AT NEW FIXED WDW LOCATIONS.

LEGEND

- EXISTING RACK AND PINION GEAR BOX TO REMAIN WO
- PROJECT SCOPE: REPLACE WINDOWS INCLUDING FRAME, SASH, AND GLAZING, AND DOOR GLAZING

KEY NOTES

- 1 REMOVE EXIST WDWs, REFER TO EXTERIOR ELEVATIONS AD200s SERIES FOR DETAILED DESCRIPTION.
- 2 REMOVE ALL WINDOW SILL FLASHING
- 3 EXISTING EXTERIOR DOORS TO REMAIN UNLESS OTHERWISE NOTED. REMOVE ALL GLAZING.

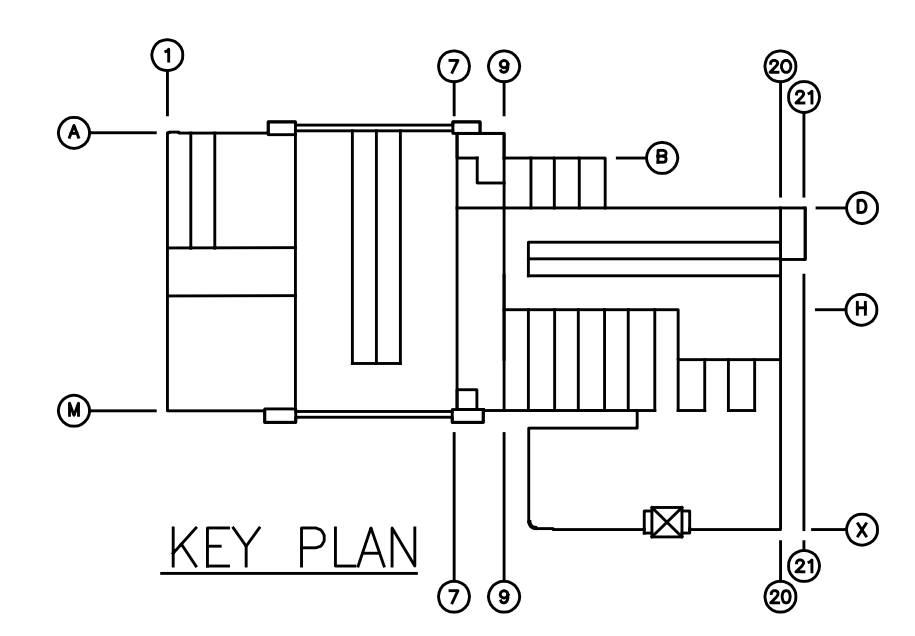

I CERTIFY THAT THIS DRAWING WAS PREPARED BY ME OR UNDER MY DIRECT SUPERVISION.

BARBARA S. SHIDLER  
 LICENSED PROFESSIONAL ARCHITECT  
 No. 1790  
 HAWAII, U.S.A.  
 EXPIRES APRIL 30, 2016

SYN	DESCRIPTION	DATE	APPR

FINAL

DES: MYW    DRAW: MYW    CHK: BSS

DEPARTMENT OF DEFENSE  
 HAWAII ARMY NATIONAL GUARD  
 DESIGN AND PROJECT MANAGEMENT BRANCH  
 KALAEOLOA (FORMER BARBERS POINT NAS), HAWAII  
 BUILDING 117  
**BLDG 117 WINDOW SYSTEM REPLACEMENT - BRAVO 117**  
 MEZZANINE DEMOLITION FLOOR PLAN - 2ND TIER WINDOWS

SCALE: AS NOTED  
 STATE JOB NO. CA-1425-C  
 FEDERAL PROJECT NO. 15140059  
 SHEET 15 OF 35  
**AD102**





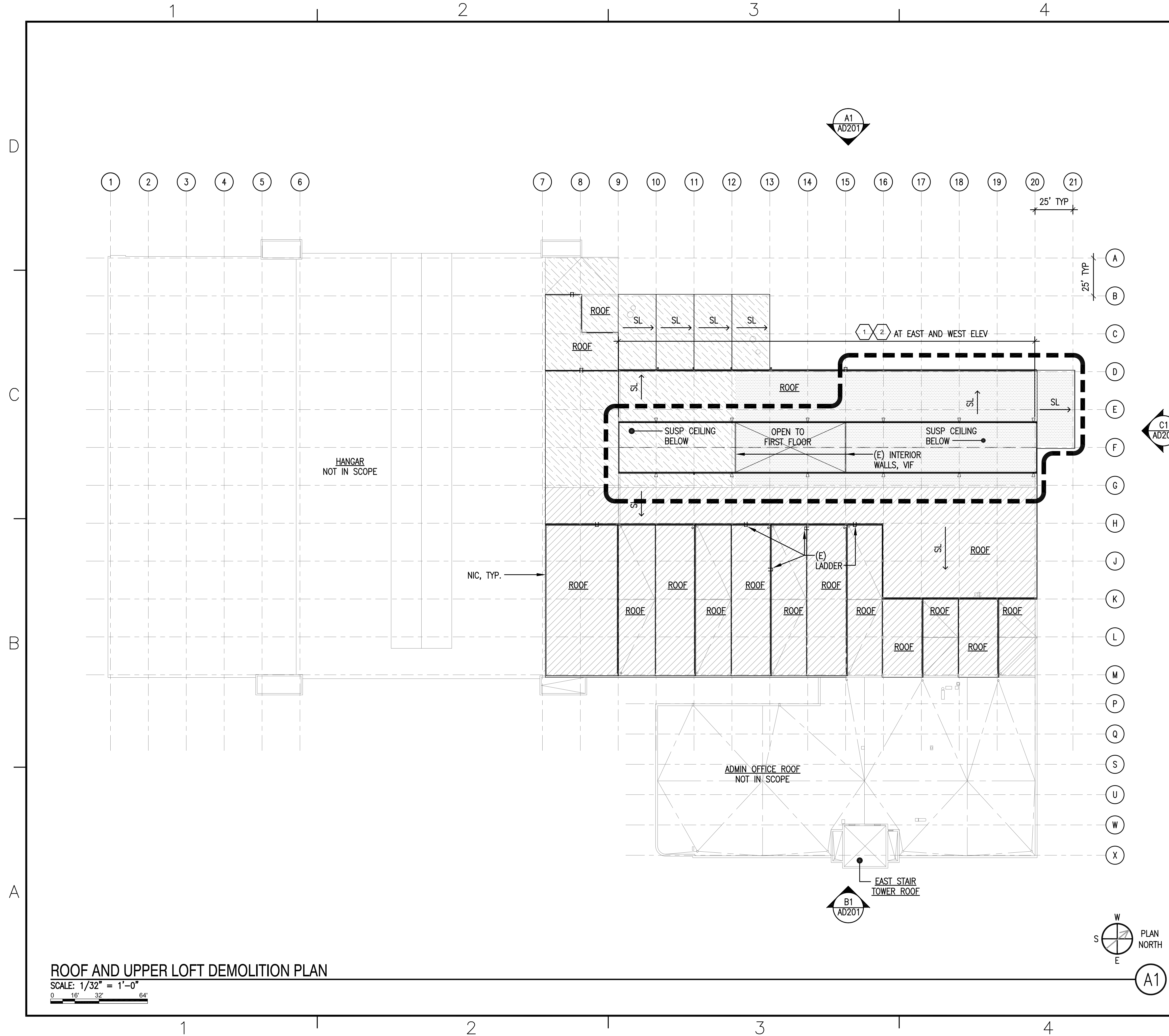

**ROOF AND UPPER LOFT DEMOLITION PLAN**

SCALE: 1/32" = 1'-0"  
 0 16' 32' 64'

**DEMOLITION NOTES**

1. REFER TO AD-SERIES DWGS FOR ADDITIONAL DEMO WORK. NO WORK AT INTERIOR UNO OR AS REQD FOR WDW DEMOLITION & INSTALLATION. REMOVE AND RECONSTRUCT INTERIOR WALLS AND SUSP CEILINGS THAT OBSTRUCT WDW DEMOLITION - SEE A-100s FLOOR PLANS AND DETAILS C2/A-502 AND C2/A-503.
2. SEE STRUCT DWGS FOR ADDITIONAL WORK.
3. SEE FIRST FLOOR DEMOLITION REFLECTED CEILING PLAN FOR ADDITIONAL DEMO WORK.
4. PROTECT EXISTING AC EQUIP, DUCTING & PIPING, FIRE SPRINKLERS AND LIGHTING. COORDINATE NECESSARY SERVICE INTERRUPTIONS WITH OWNERS.
5. SEE EMET MARCH 17, 2015 HAZARDOUS MATERIAL INSPECTION REPORT (LIMITED ASBESTOS AND LEAD PAINT SURVEY REPORT) BEFORE PROCEEDING WITH ANY DEMOLITION WORK.
6. PROTECT EXIST FURNITURE & INTERIOR FINISHES TO REMAIN. COORDINATE WITH USERS TO MINIMIZE DISRUPTION DURING CONSTRUCTION.
7. SEE ELEVS A-200s FOR EXIST PENETRATIONS/OBSTRUCTIONS. COORDINATE WITH OWNERS ON REMOVAL AND RECONSTRUCTION OF OBSTRUCTIONS AS REQD FOR WDW INSTALLATION.
8. SALVAGE EXIST ACCESS LADDERS AS SHOWN.
9. SALVAGE EXIST SIGNAGE FOR REINSTALLATION - COORDINATE WITH OWNERS.
10. EXISTING RACK AND PINION COMPONENTS TO REMAIN AT NEW FIXED WDW LOCATIONS.

**LEGEND**

- EXISTING RACK AND PINION GEAR BOX TO REMAIN WO
- PROJECT SCOPE: REPLACE WINDOWS INCLUDING FRAME, SASH, AND GLAZING, AND DOOR GLAZING

**KEY NOTES**

- 1 REMOVE EXIST WDWs, REFER TO EXTERIOR ELEVATIONS AD200s SERIES FOR DETAILED DESCRIPTION.
- 2 REMOVE ALL WINDOW SILL FLASHING
- 3 EXISTING EXTERIOR DOORS TO REMAIN UNLESS OTHERWISE NOTED. REMOVE ALL GLAZING.

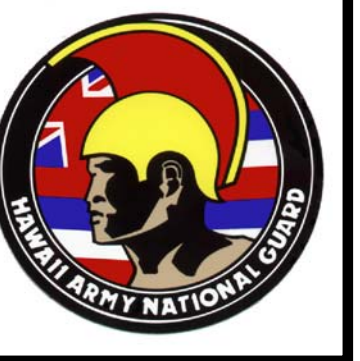
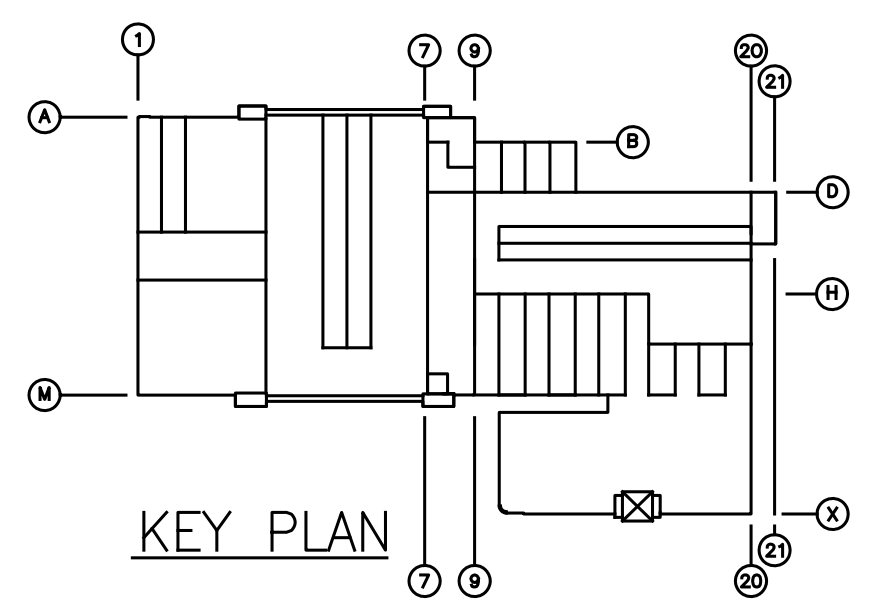

A/E INFO  
 I CERTIFY THAT THIS DRAWING WAS PREPARED BY ME OR UNDER MY DIRECT SUPERVISION.  
 BARBARA S. SHIDLER  
 LICENSED PROFESSIONAL ARCHITECT  
 No. 7769  
 HAWAII, U.S.A.  
 EXPIRES APRIL 30, 2016

SYN	DESCRIPTION	DATE	APPR

SUBMITTAL PHASE: FINAL

SUBMITTAL DATE: FEB 17, 2016

DES: MYW | DRW: MYW | CHK: BSS

STATE OF HAWAII  
 FACILITY MANAGEMENT OFFICE  
 HAWAII ARMY NATIONAL GUARD  
 DESIGN AND PROJECT MANAGEMENT BRANCH  
 KALAEOLO (FORMER BARBERS POINT NAS), HAWAII  
**BLDG 117 WINDOW SYSTEM REPLACEMENT - BRAVO 117**  
 ROOF AND UPPER LOFT DEMOLITION ROOF PLAN

SCALE: AS NOTED  
 STATE JOB NO. CA-1425-C  
 FEDERAL PROJECT NO. 15140059  
 SHEET 17 OF 35  
**AD104**



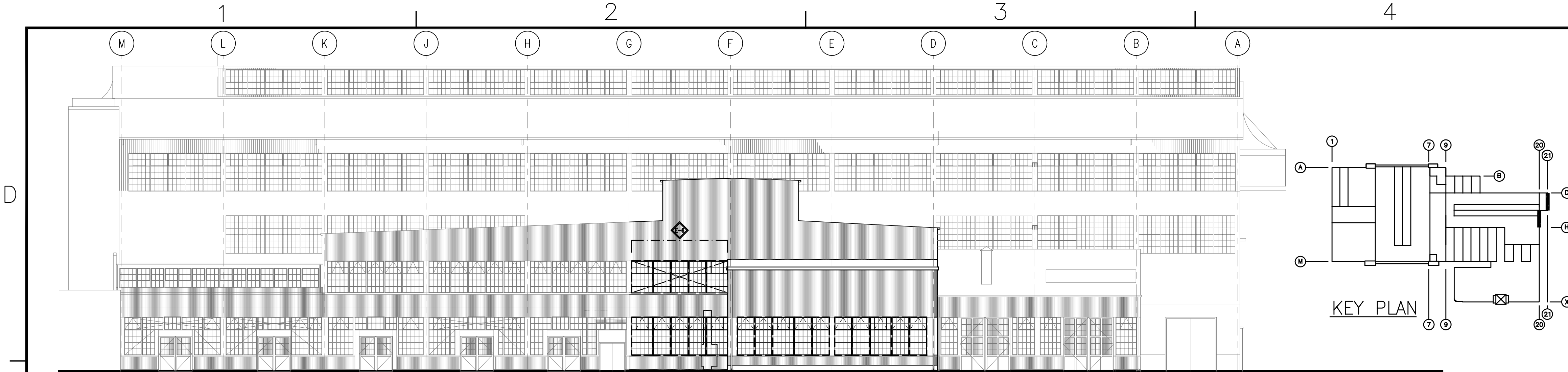

**PARTIAL NORTH ELEVATION FOR DEMOLITION**

SCALE: 1/16" = 1'-0"  
 0 8' 16' 32'

C1

**DEMOLITION LEGEND**

- REMOVE EXISTING WINDOWS. SALVAGE EXIST RACK AND PINION SYSTEM AT LOCATIONS OF NEW FIXED WINDOWS. REMOVE ALL SECURITY BARS THAT COVER UPPER TIER WINDOWS. REMOVE EXIST MULLIONS WHERE INDICATED ON STRUCT DWGS. SEE STRUCT DWGS.
- REMOVE EXISTING DOOR GLAZING. DOOR FRAMES AND GLAZING MULLIONS TO REMAIN. PROTECT EXISTING DOOR FEATURES DURING CONSTRUCTION.
- EXISTING INTERIOR CROSS-BRACING TO REMAIN - SEE STRUCT DWGS.
- EXISTING INTERIOR WALLS OR SUSP CEILING - SEE FLOOR PLANS AND ELEVS. COORDINATE WITH OWNERS ON REMOVAL AND RECONSTRUCTION OF OBSTRUCTIONS AS REQD FOR WDW INSTALLATION. SEE DETAILS C2/A-502 AND C2/A-503.

SEE DEMOLITION NOTES ON SHEET AD101.



I CERTIFY THAT THIS DRAWING WAS PREPARED BY ME OR UNDER MY DIRECT SUPERVISION.  
 BARBARA S. SHIDLER  
 LICENSED PROFESSIONAL ARCHITECT  
 No. 7760  
 HAWAII, U.S.A.  
 EXPIRES APRIL 30, 2016

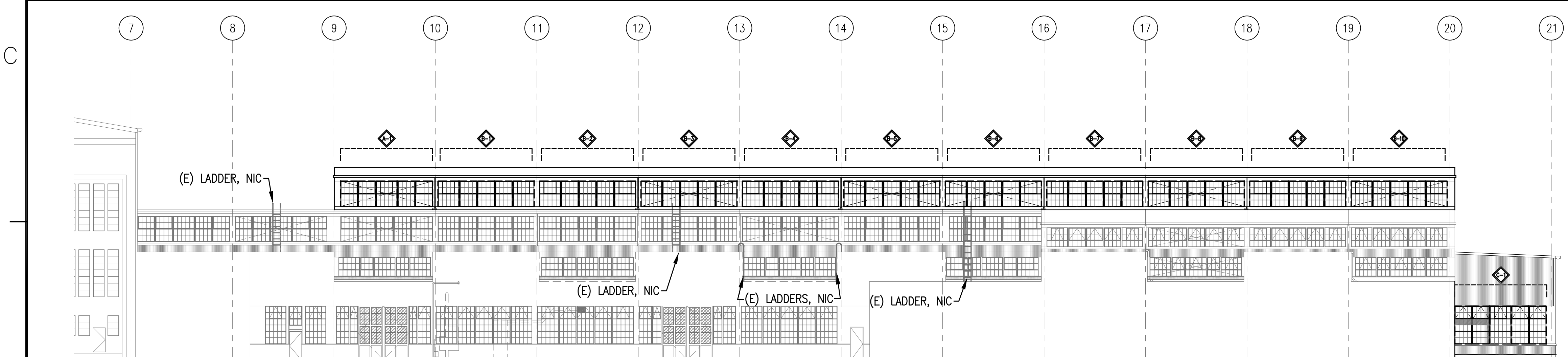

**PARTIAL EAST ELEVATION FOR DEMOLITION**

SCALE: 1/16" = 1'-0"  
 0 8' 16' 32'

B1

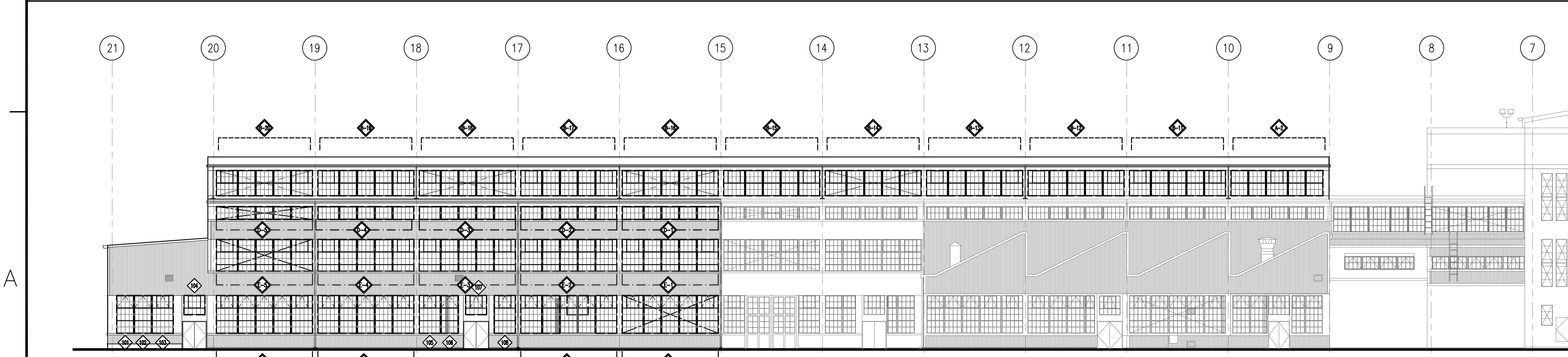
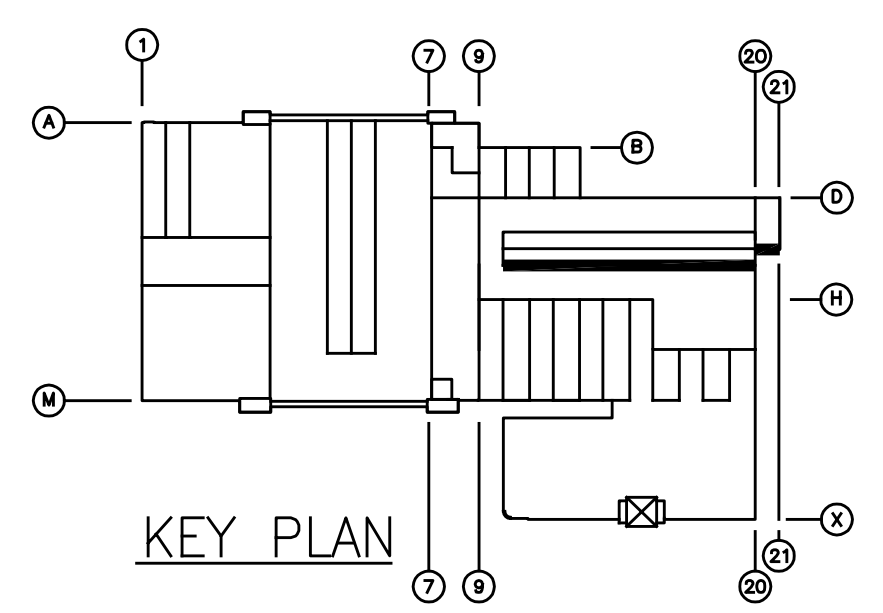

**PARTIAL WEST ELEVATION FOR DEMOLITION**

SCALE: 1/16" = 1'-0"  
 0 8' 16' 32'

A1

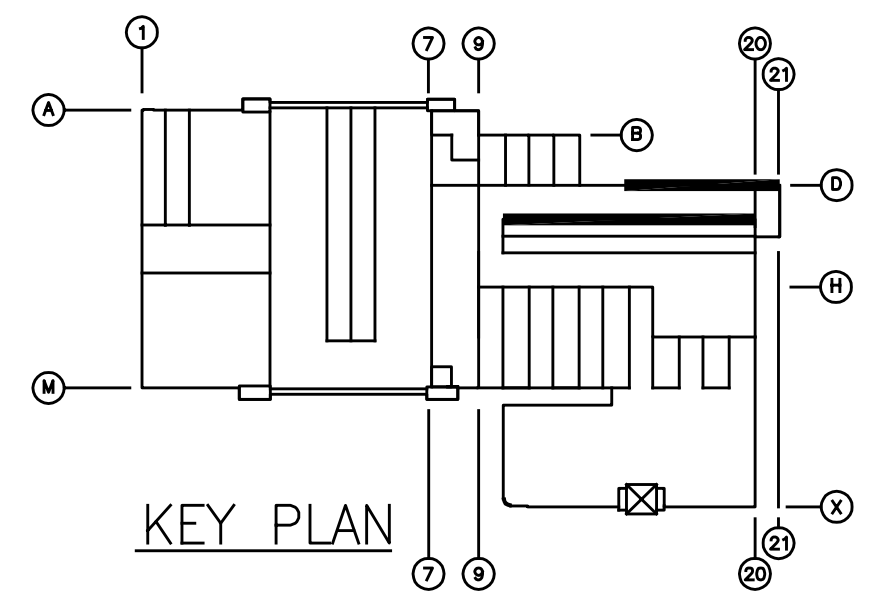

STATE OF HAWAII	HAWAII ARMY NATIONAL GUARD	DESIGN AND PROJECT MANAGEMENT BRANCH	DESIGNATION
FACILITY MANAGEMENT OFFICE	BUILDING 117	KALAELOA (FORMER BARBERS POINT NAS), HAWAII	BLDG 117 WINDOW SYSTEM REPLACEMENT - BRAVO 117
			EXTERIOR ELEVATIONS FOR DEMOLITION NORTH (PARTIAL)
SCALE:	AS NOTED		
STATE JOB NO.	CA-1425-C		
FEDERAL PROJECT NO.	15140059		
SHEET	19	OF	35
<b>AD201</b>			







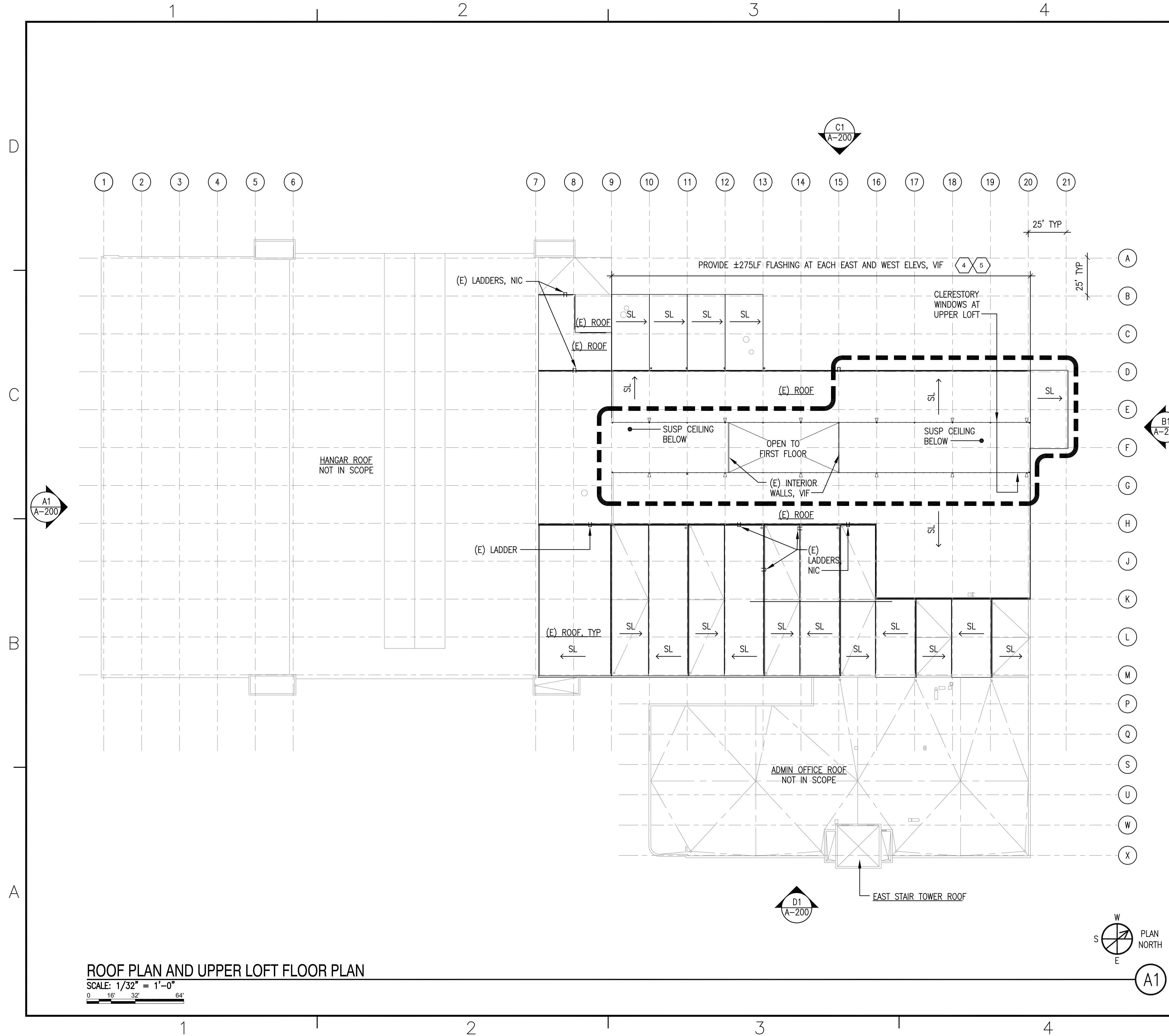

- ### GENERAL NOTES
- SEE ELEVS A-200s FOR EXISTING PENETRATIONS/OBSTRUCTIONS. COORDINATE WITH OWNERS ON REMOVAL AND RECONSTRUCTION OF OBSTRUCTIONS AS REQD FOR WDW INSTALLATION.
  - COORDINATE WITH OWNERS TO MINIMIZE DISRUPTION DURING CONSTRUCTION.
  - REFER TO REFLECTED CEILING PLAN A-111 FOR WORK RELATED TO EXIST CEILING FINISHES, MECH, FIRE PROTECTION AND ELEC EQUIP.
  - REFER TO PAINT SCHEDULE, A-603.

- ### LEGEND
- EXISTING RACK AND PINION GEAR BOX TO REMAIN WO
  - LOCATION OF RACK & PINION OPERATOR GEAR BOX
  - SUSP CEILING - LIMITED ACCESS TO UPPER TIER WINDOWS FROM INTERIOR. INSTALL SUSP CEILING SYSTEM AS REQD FOR INSTALLATION OF UPPER TIER WDWs. PROTECT EXISTING MECH, FIRE PROTECTION AND ELEC EQUIP, VIF
  - OPERATOR DRIVE SHAFT BRACKET FOR RACK & PINION, PER MFRS, PAINT TYP
  - PROJECT SCOPE: NEW WINDOWS INCLUDING FRAME, SASH, AND GLAZING; AND DOOR GLAZING

### KEYNOTES

- FURNISH AND INSTALL WINDOWS: SEE A-200s AND A-600s SERIES
- PROVIDE SILL FLASHING, VIF. SEE A5/A-504 & A4/A-504

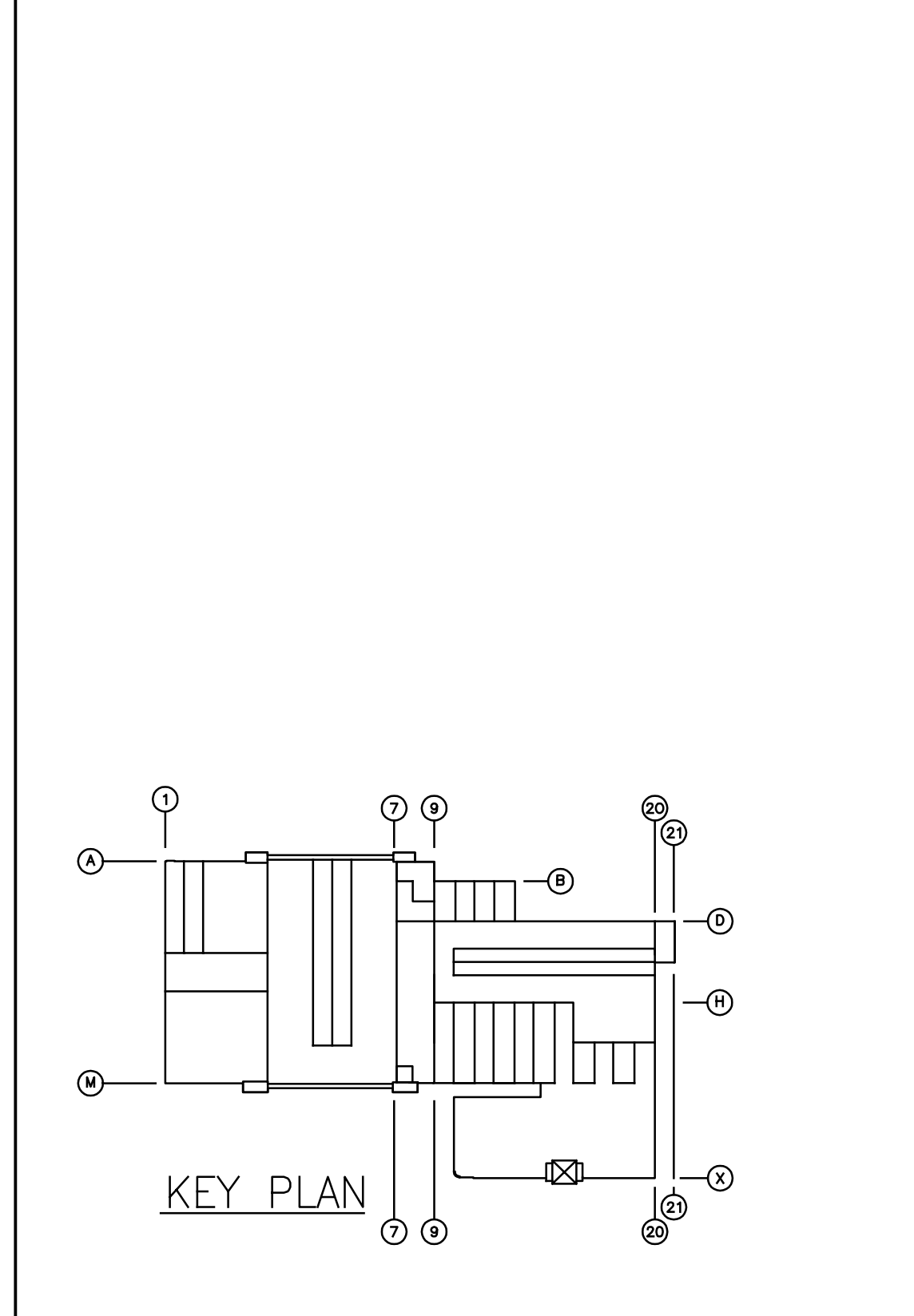

I CERTIFY THAT THIS DRAWING WAS PREPARED BY ME OR UNDER MY DIRECT SUPERVISION.

EXPIRES APRIL 30, 2016

SYN	DESCRIPTION	DATE	APPR

DEPARTMENT OF DEFENSE  
HAWAII ARMY NATIONAL GUARD  
DESIGN AND PROJECT MANAGEMENT BRANCH  
KALAELOA (FORMER BARBERS POINT NAS), HAWAII  
BUILDING 117  
BLDG 117 WINDOW SYSTEM REPLACEMENT - BRAVO 117  
ROOF PLAN AND UPPER LOFT FLOOR PLAN

SCALE: AS NOTED  
STATE JOB NO. CA-1425-C  
FEDERAL PROJECT NO. 15140059  
SHEET 23 OF 35

**A-104**











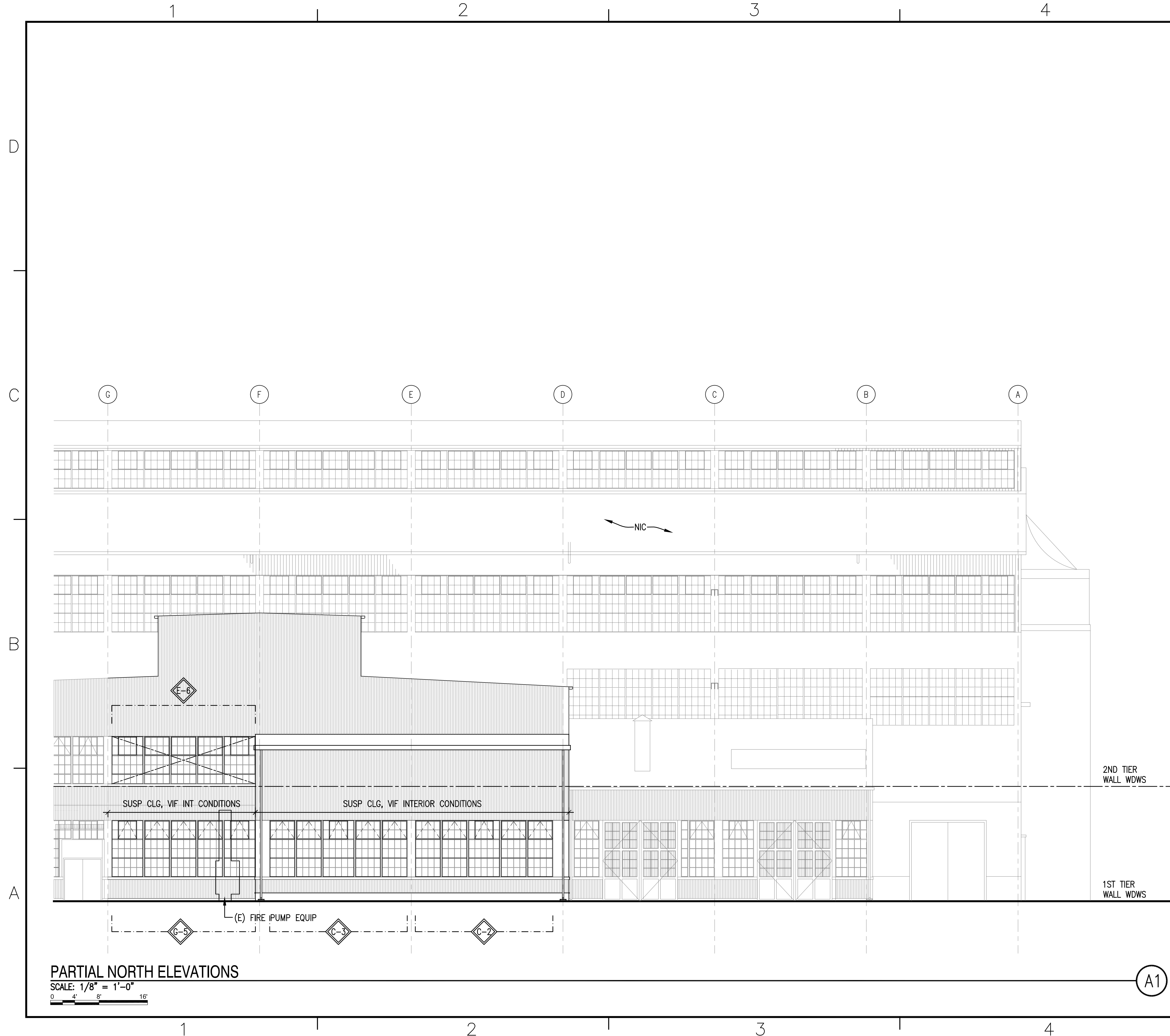

**PARTIAL NORTH ELEVATIONS**

SCALE: 1/8" = 1'-0"

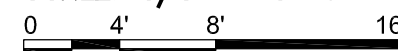

**LEGEND**

- EXISTING INTERIOR CROSS-BRACING TO REMAIN. SEE STRUCT DWGS.
- ATFP COMPLIANT GLAZING. SEE DET C1/A-503.
- EXISTING INTERIOR WALLS OR DROPPED CEILING - SEE FLOOR PLANS. COORDINATE WITH USERS ON REMOVAL AND RECONSTRUCTION OF OBSTRUCTIONS AS REQD FOR WDW INSTALLATION. SEE DETAILS C2/A-502 AND C2/A-503.
- FURNISH AND INSTALL MULLIONS - SEE STRUCT DRAWINGS
- NOT IN PROJECT SCOPE
- WDW GROUP, SEE SHT A-601 FOR WDW GROUP TYPE
- WDW, SEE SHT A-601 FOR WDW TYPE

**GENERAL NOTES**

1. SEE EMET MARCH 17, 2015 HAZARDOUS MATERIAL INSPECTION REPORT (LIMITED ASBESTOS AND LEAD PAINT SURVEY REPORT) BEFORE PROCEEDING WITH ANY DEMOLITION WORK.
2. REMOVE ALL SURFACE RUST ON METAL SURFACES, PRIME AND PAINT.
3. PAINT ALL WORK AFFECTED BY INSTALLATION OF STEEL WINDOWS. PAINT ALL EXISTING AND NEW MULLIONS TO MATCH STEEL WINDOWS.
4. DO NOT PAINT EQUIPMENT LABELS & FIRE PROTECTION EQUIPMENT UNLESS NOTED OTHERWISE.
5. REINSTALL SALVAGED EXIST SIGNAGE, COORDINATE WITH OWNERS.
6. EXISTING PENETRATIONS/OBSTRUCTIONS: COORDINATE WITH OWNERS ON RECONSTRUCTION OF EXISTING EQUIPMENT OR OBSTRUCTIONS. SEE DET B5/A-501.
7. RELOCATE EXIST CONDUIT AND PENETRATIONS THAT INTERFERE WITH OPERABLE WINDOWS - COORDINATE WITH OWNERS.
8. REINSTALL SALVAGED ROOF ACCESS LADDERS. PROVIDE NEW LADDERS AS SHOWN - SEE DET A2/A-503.
9. BOLT WDW VENTILATORS AT LOCATIONS WHERE OPERABILITY IS RESTRICTED BY INTERIOR WALLS OR SUSP CLG - CONFIRM WITH ARCHITECT.

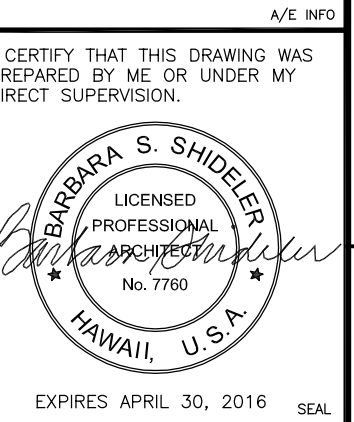
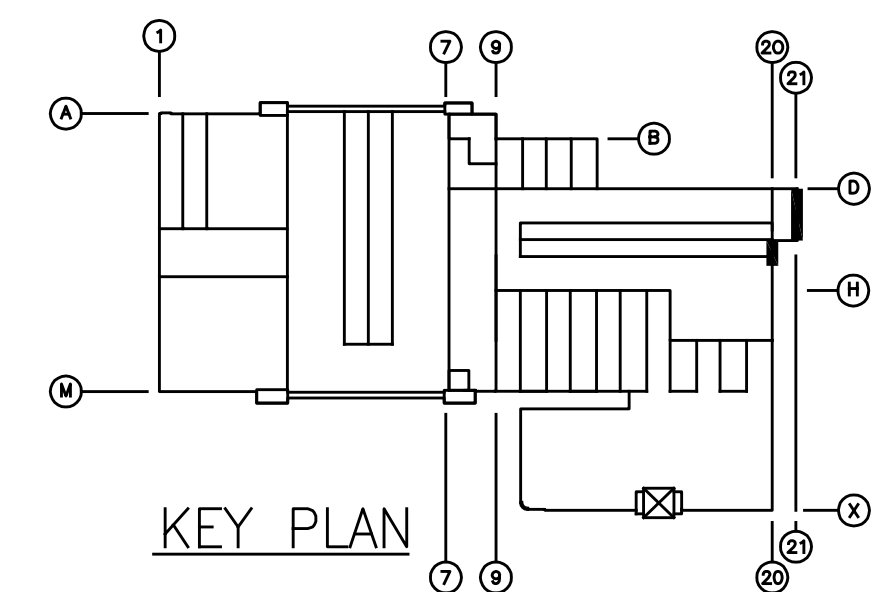

DATE	DESCRIPTION

DEPARTMENT OF DEFENSE  
DESIGN AND PROJECT MANAGEMENT BRANCH  
HAWAII ARMY NATIONAL GUARD

BLDG 117 WINDOW SYSTEM REPLACEMENT - BRAVO 117

STATE OF HAWAII  
FACILITY MANAGEMENT OFFICE  
BUILDING 117  
KALAELOA (FORMER BARBERS POINT NAS), HAWAII

SCALE: AS NOTED  
STATE JOB NO. CA-1425-C  
FEDERAL PROJECT NO. 15140059  
SHEET 28 OF 35  
A-203



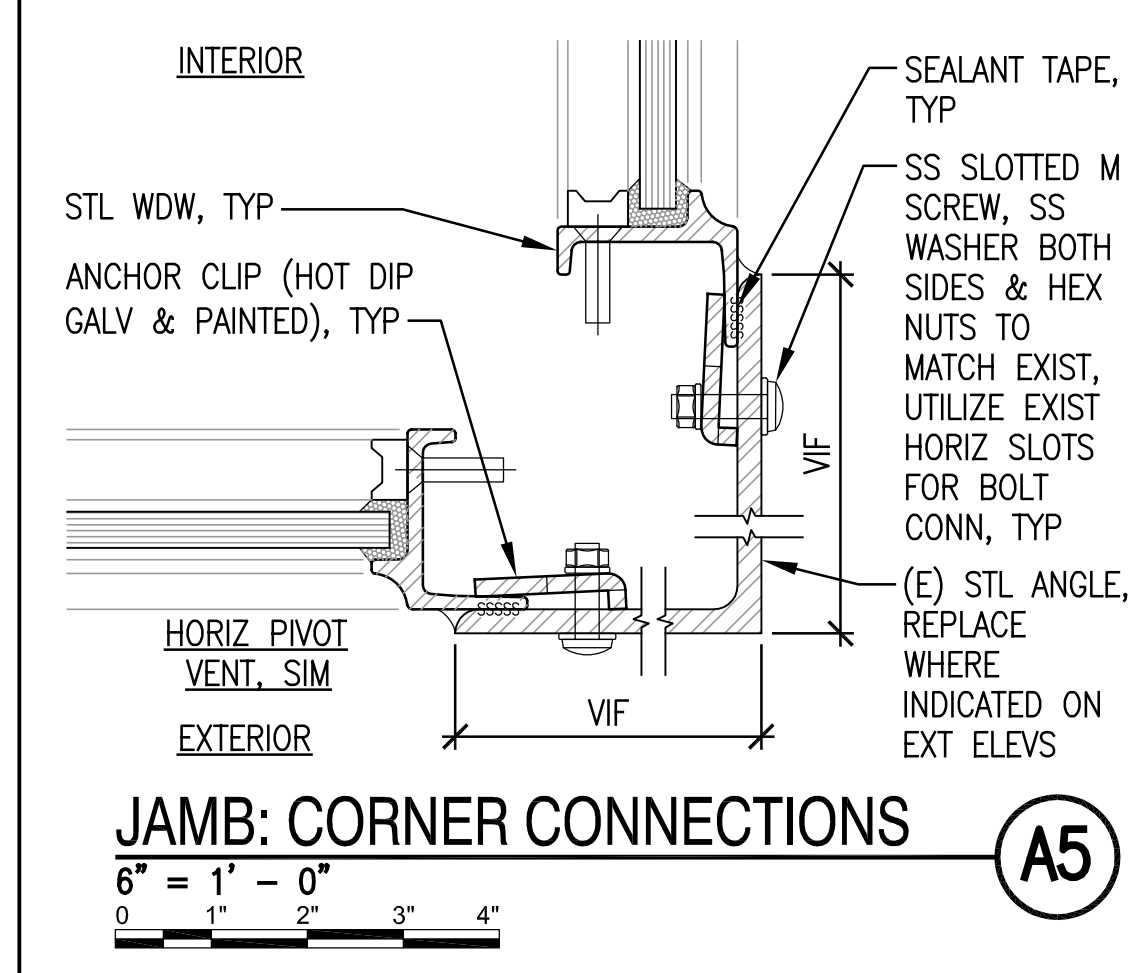
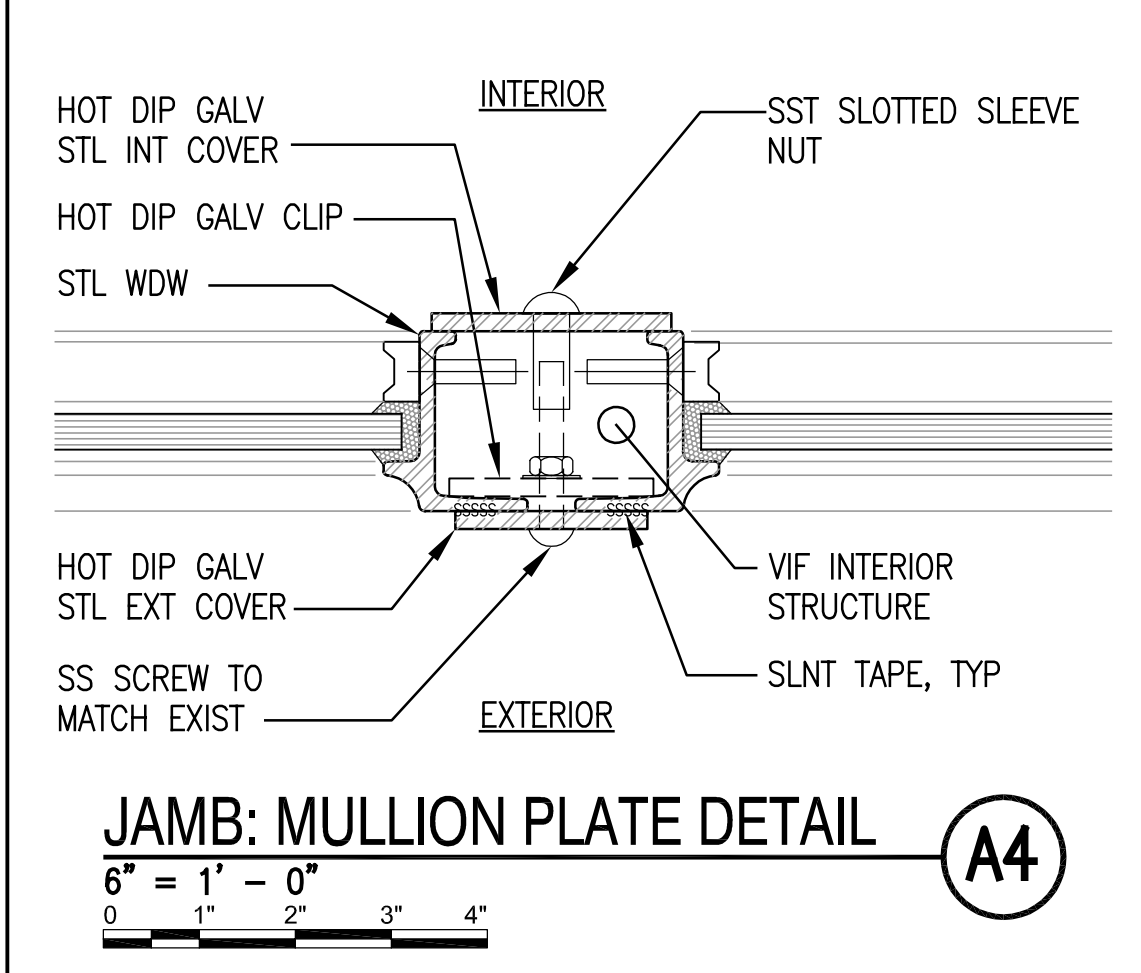
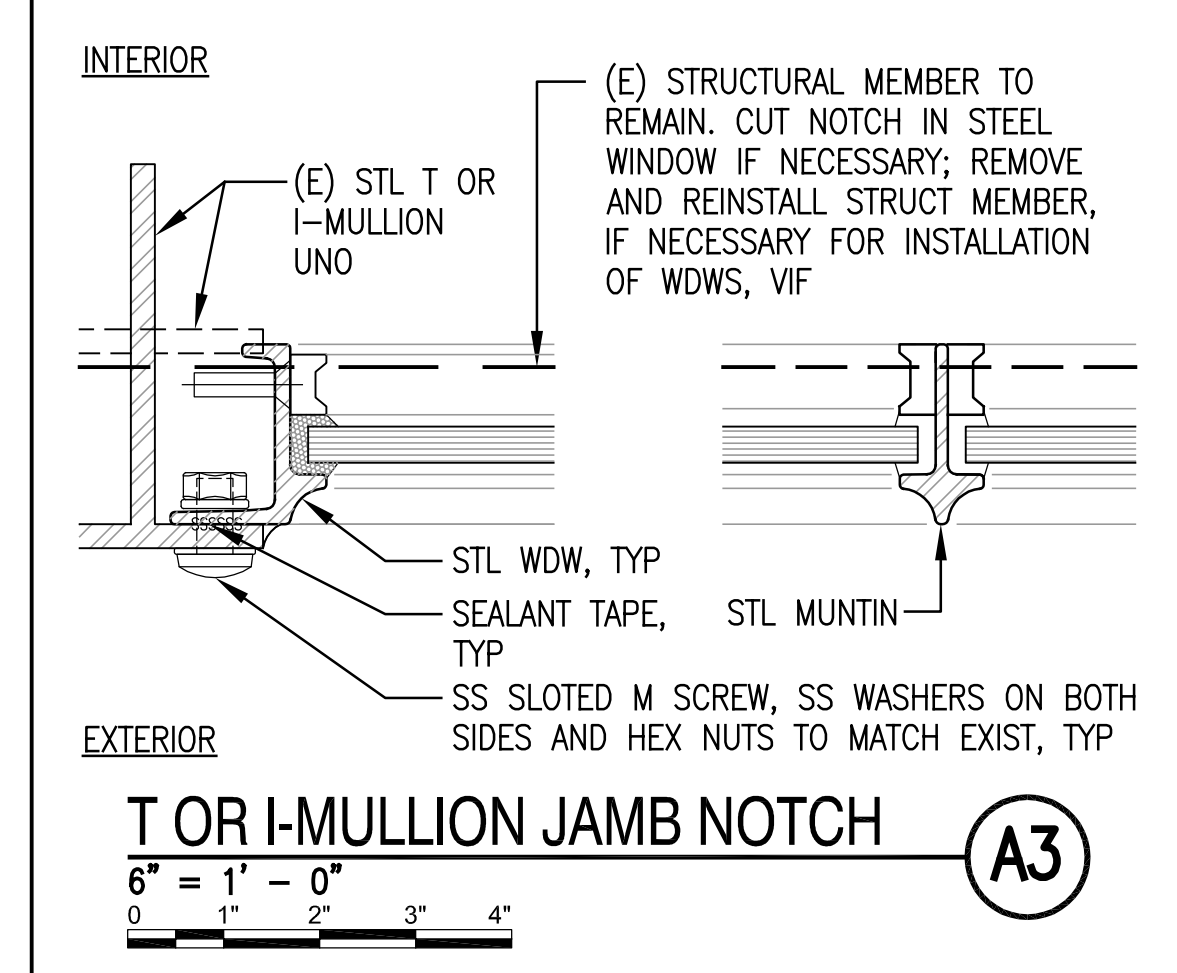
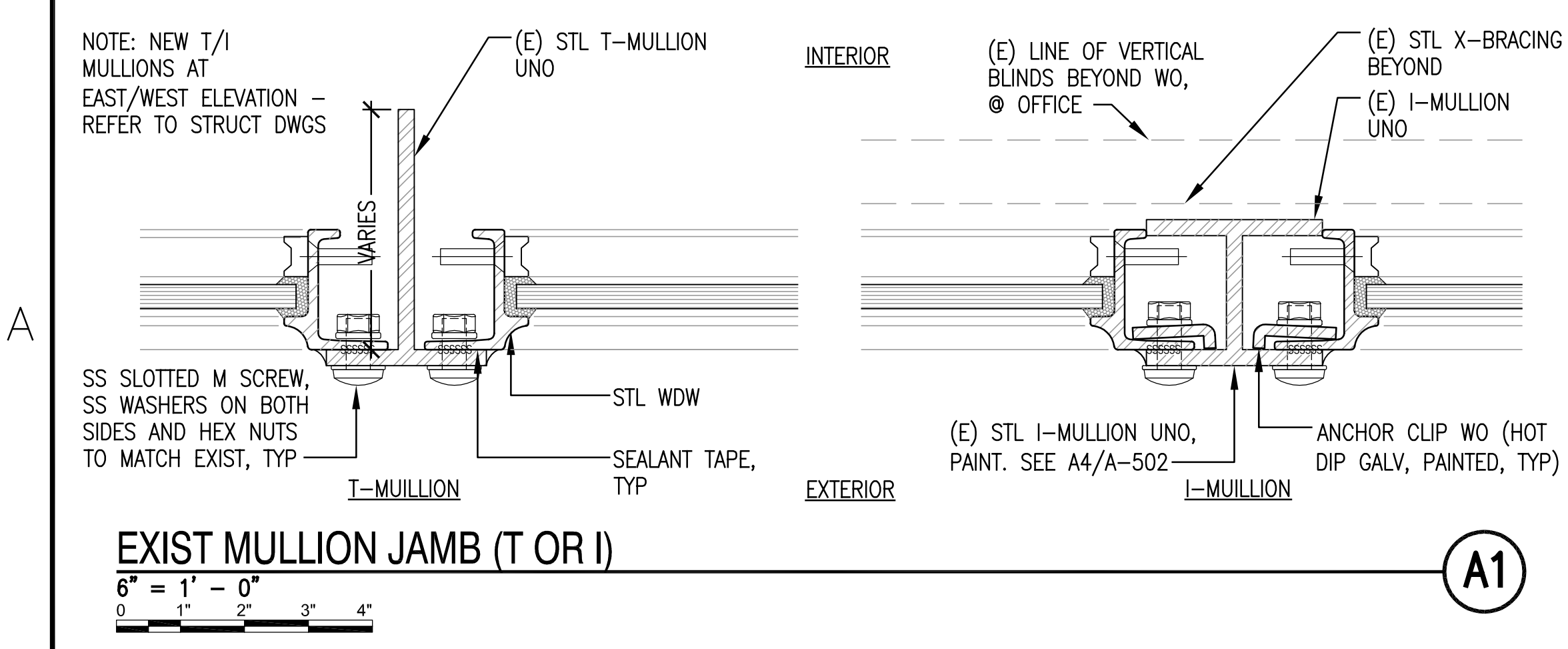
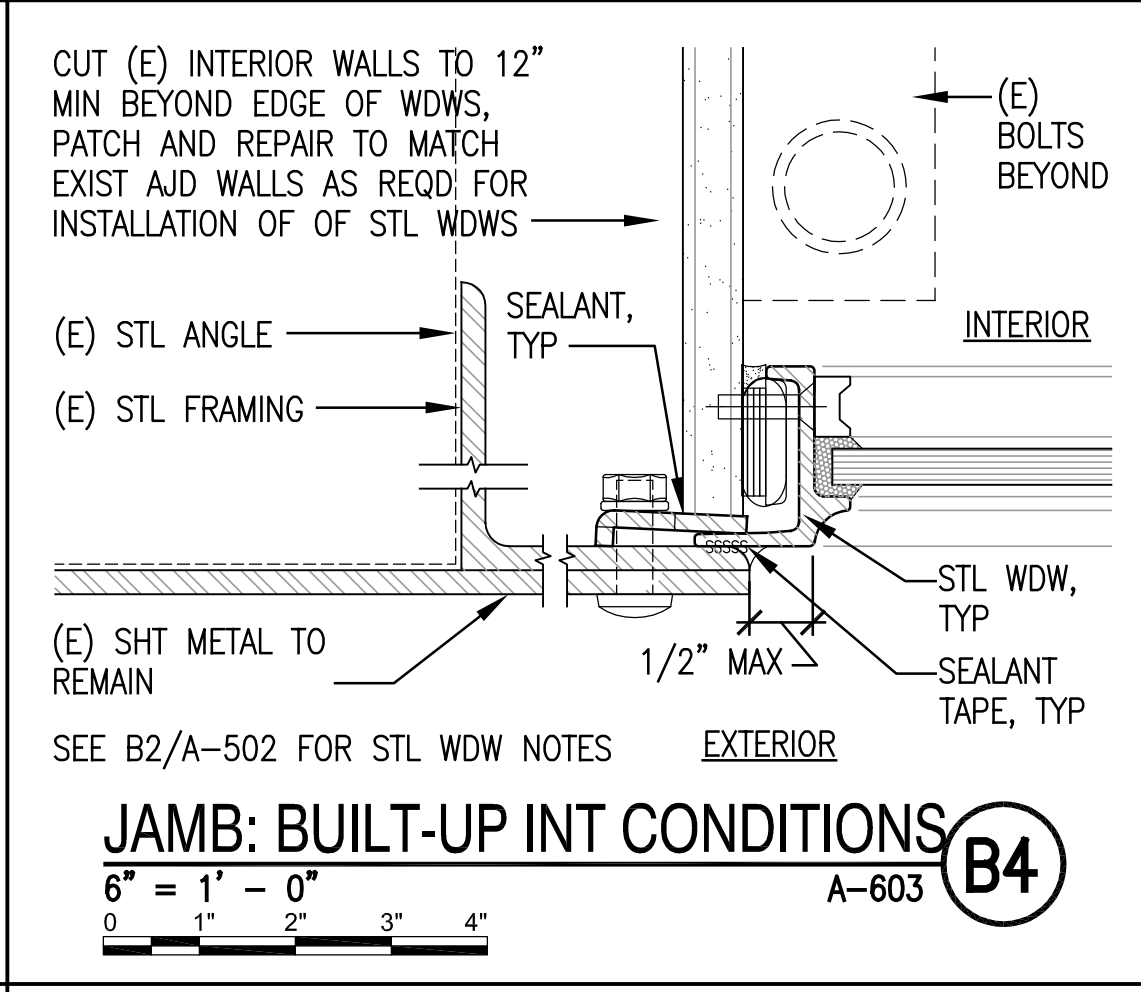
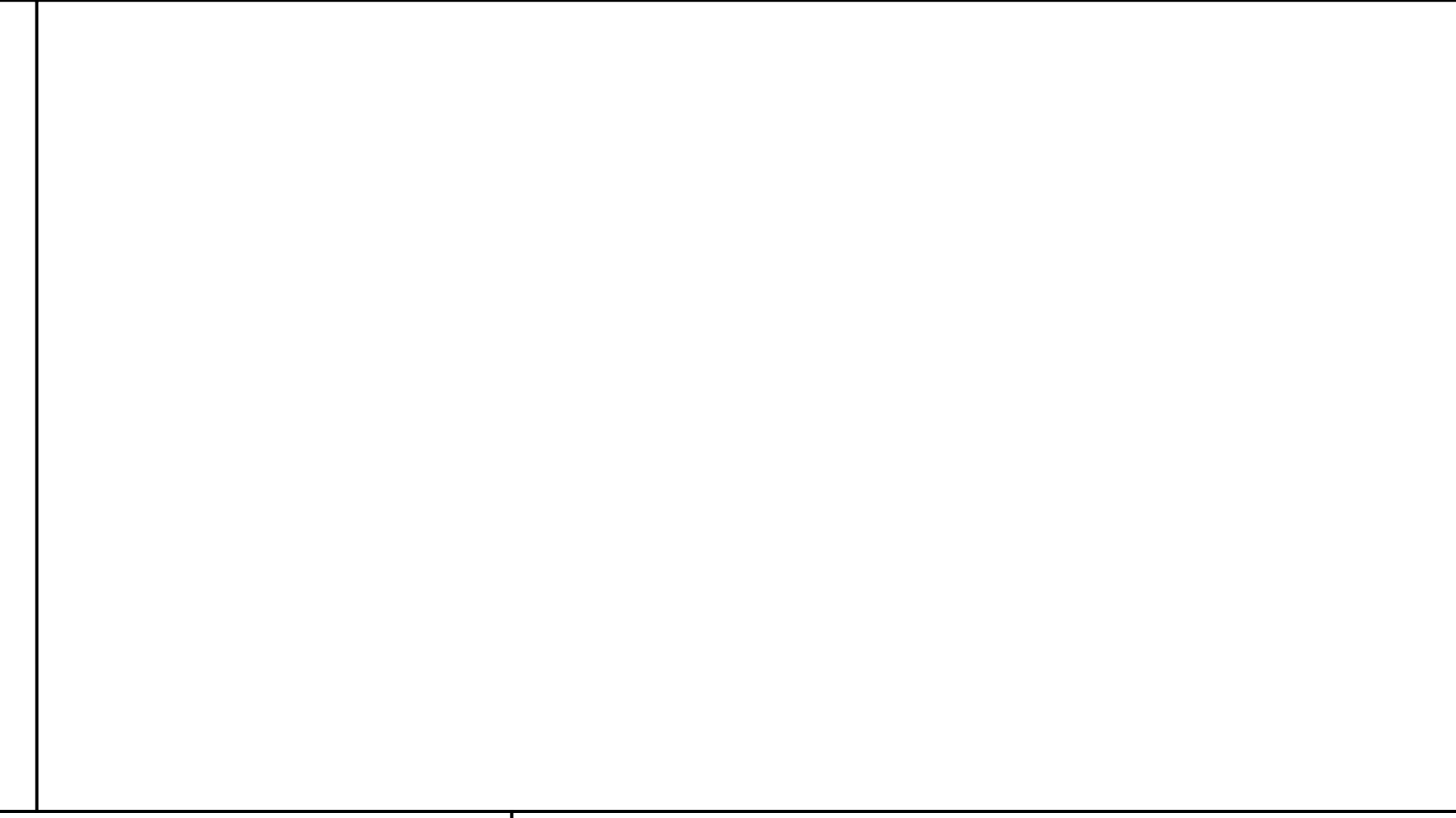
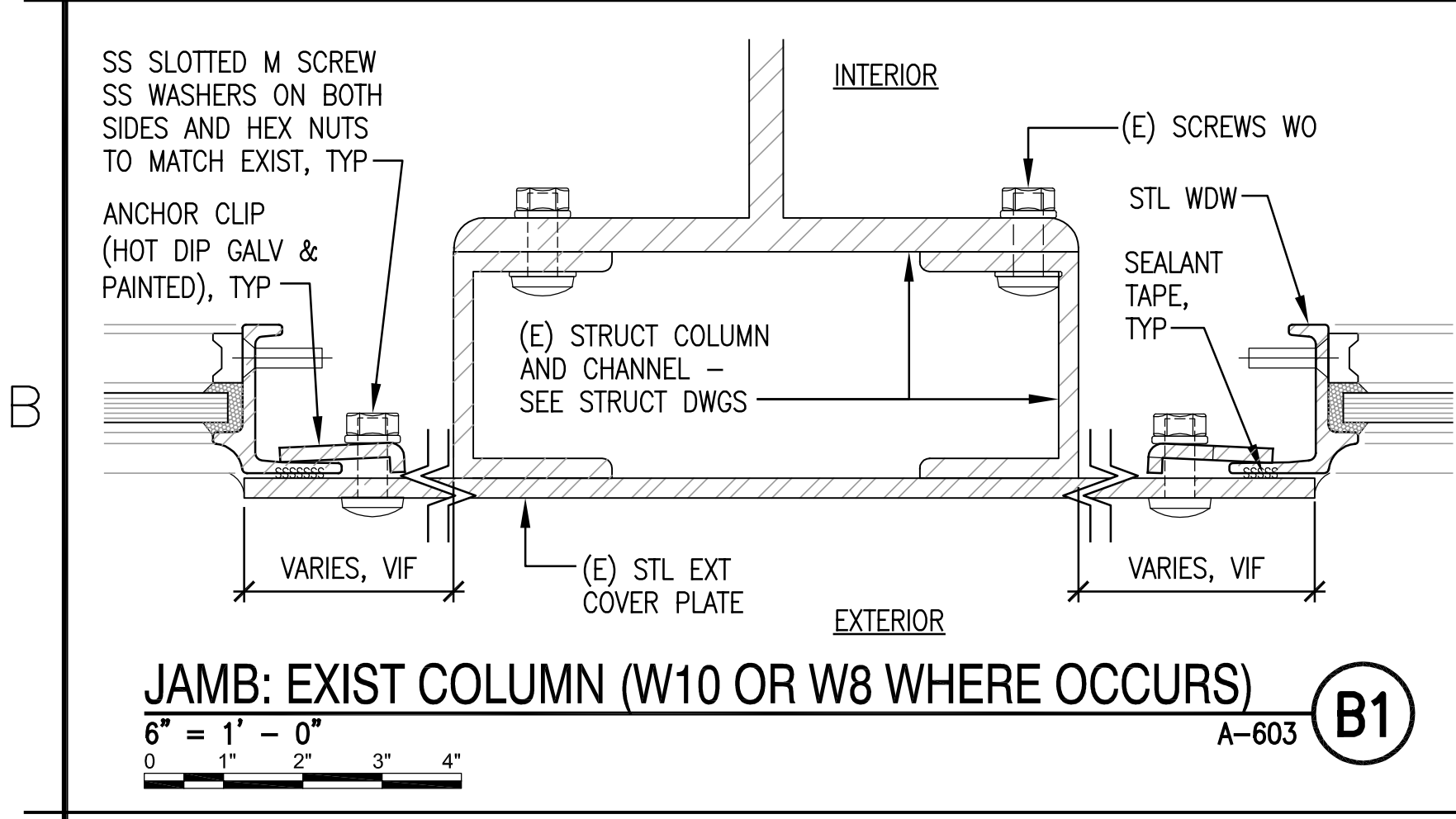
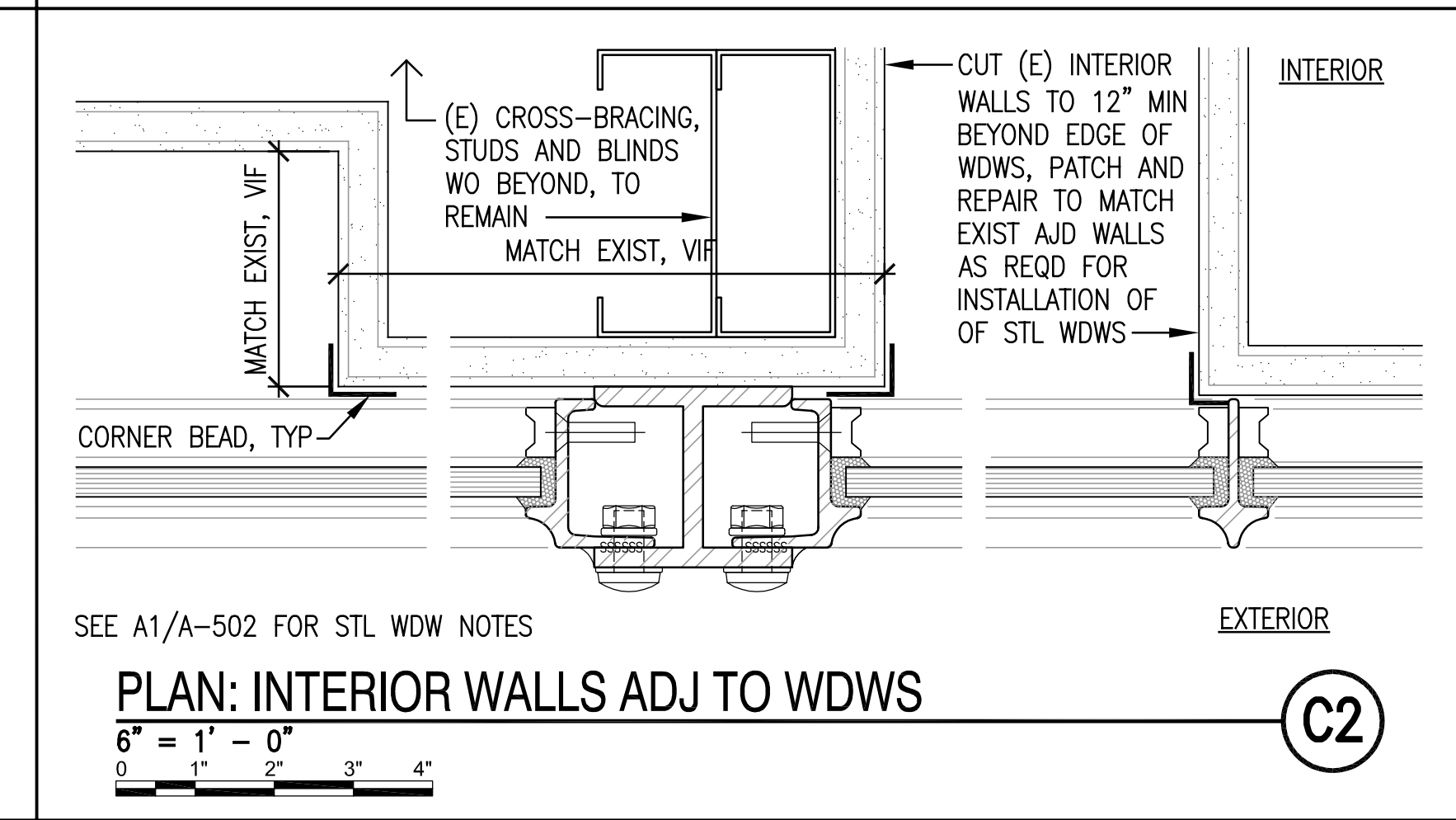
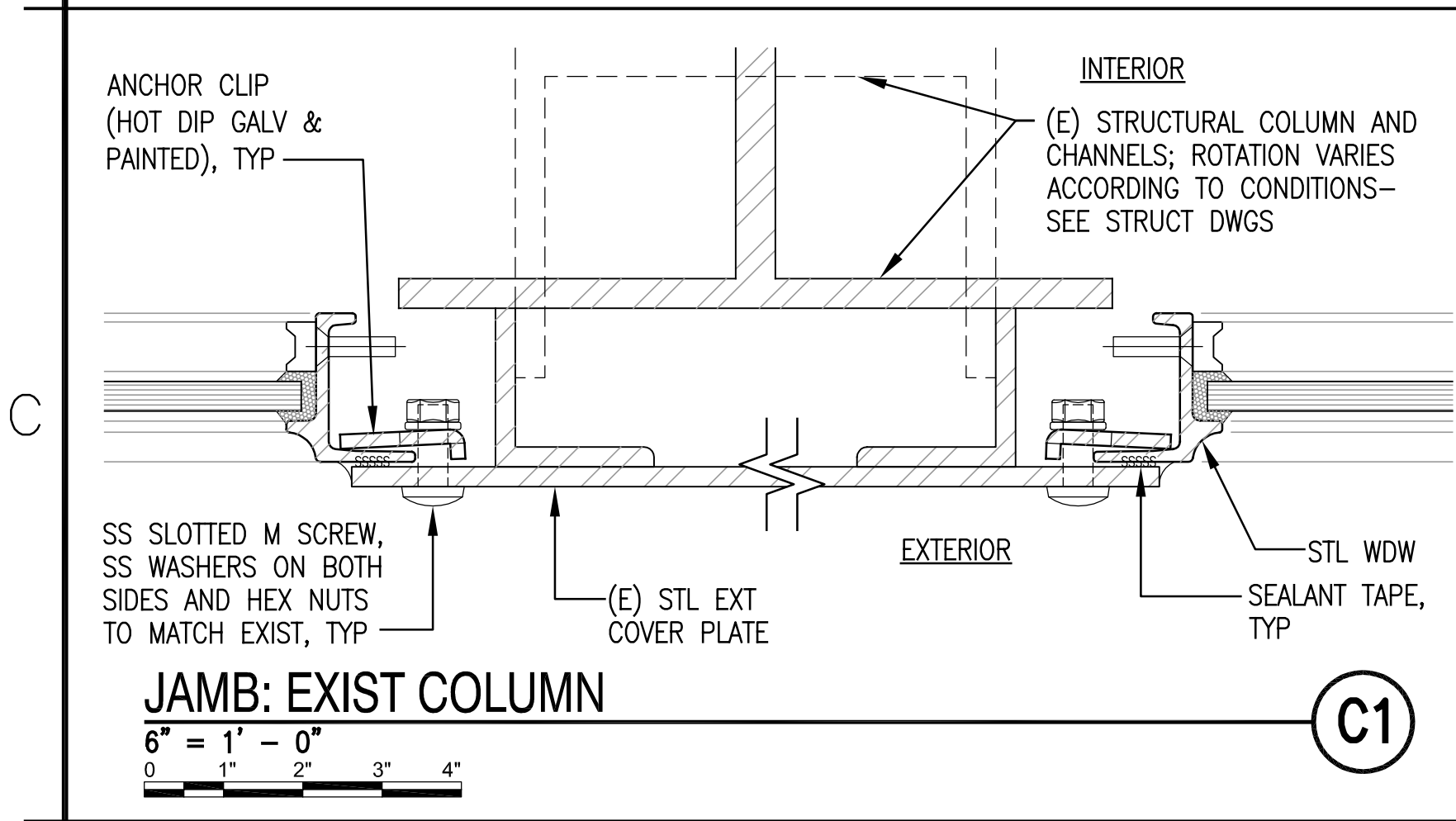
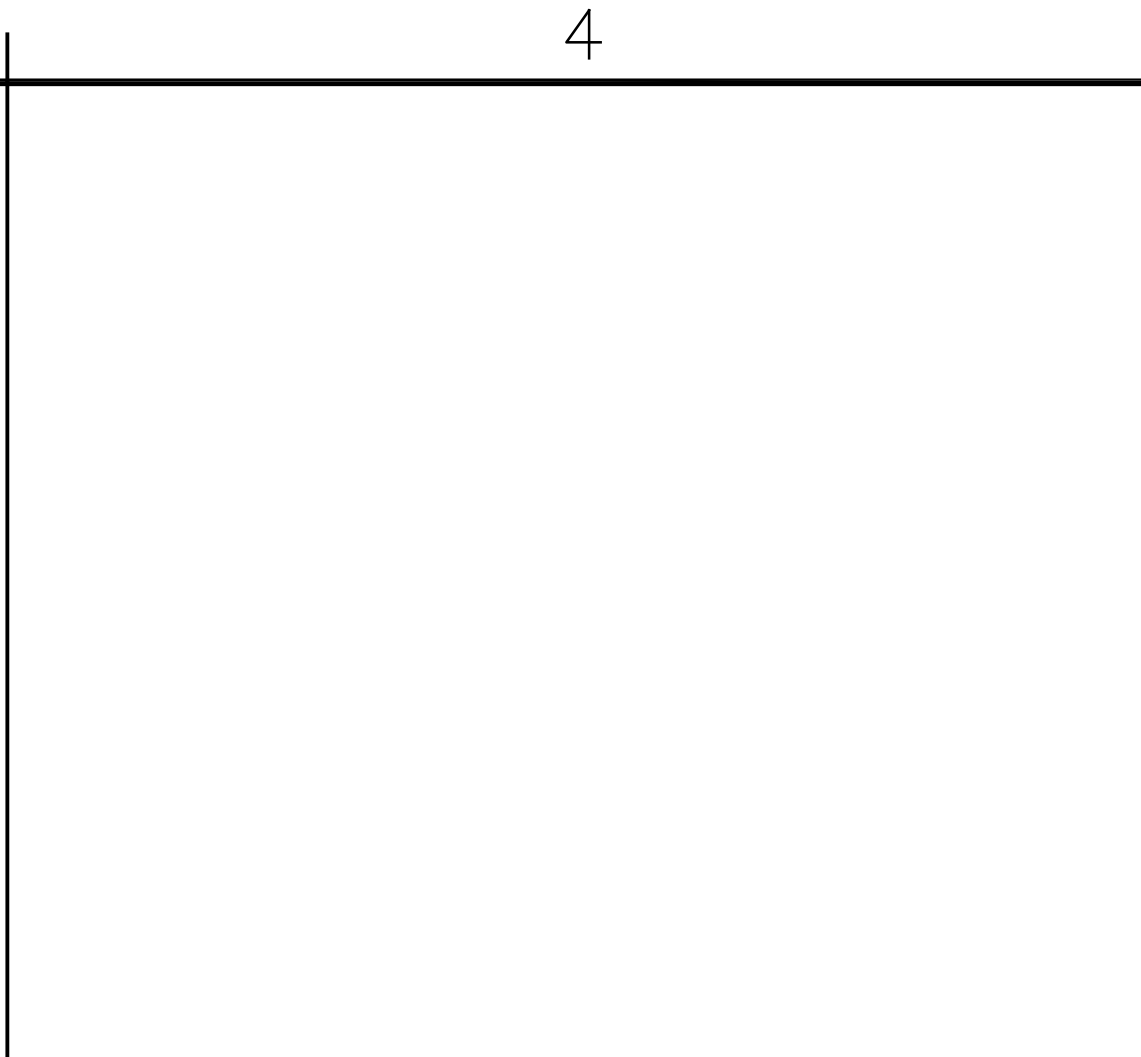
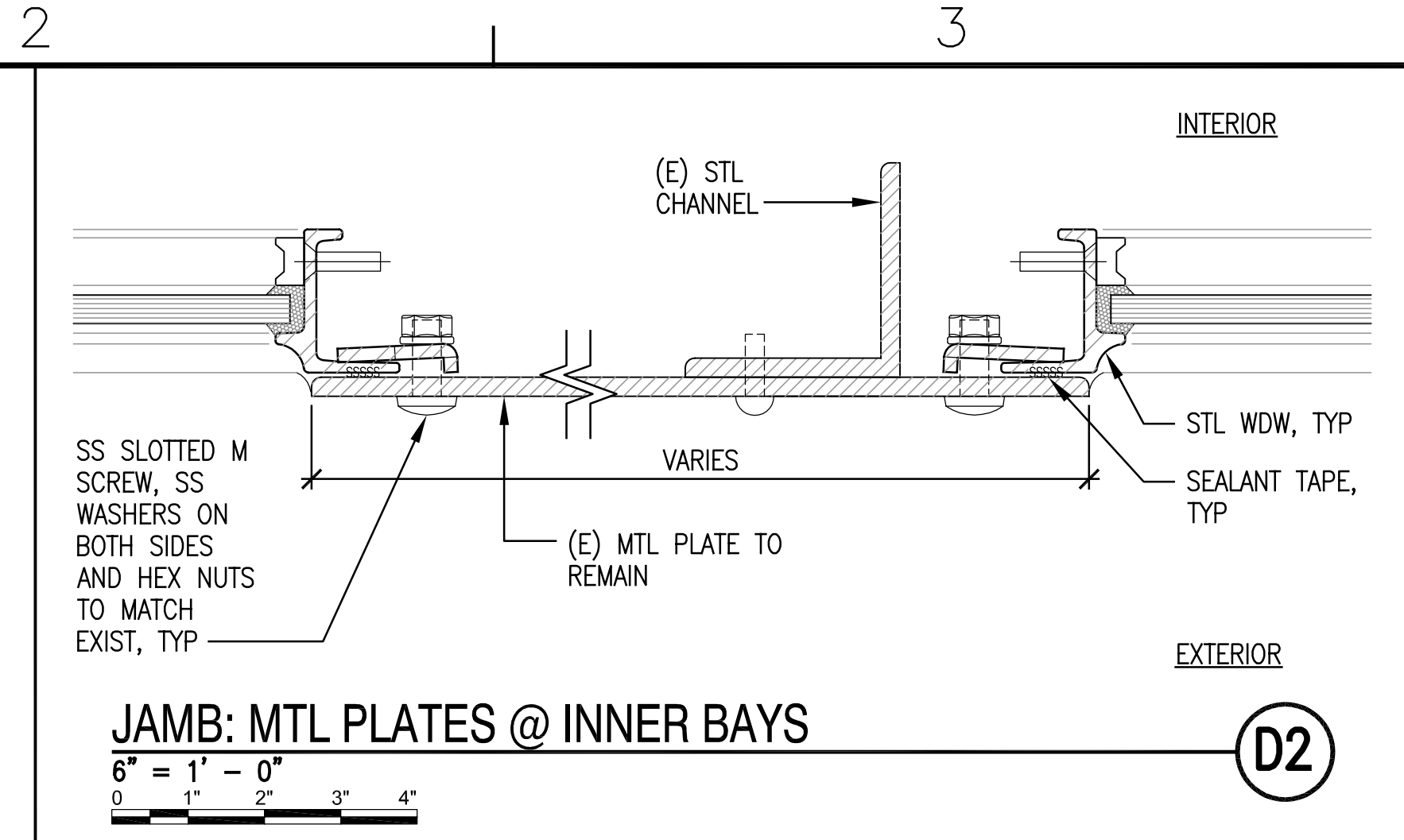
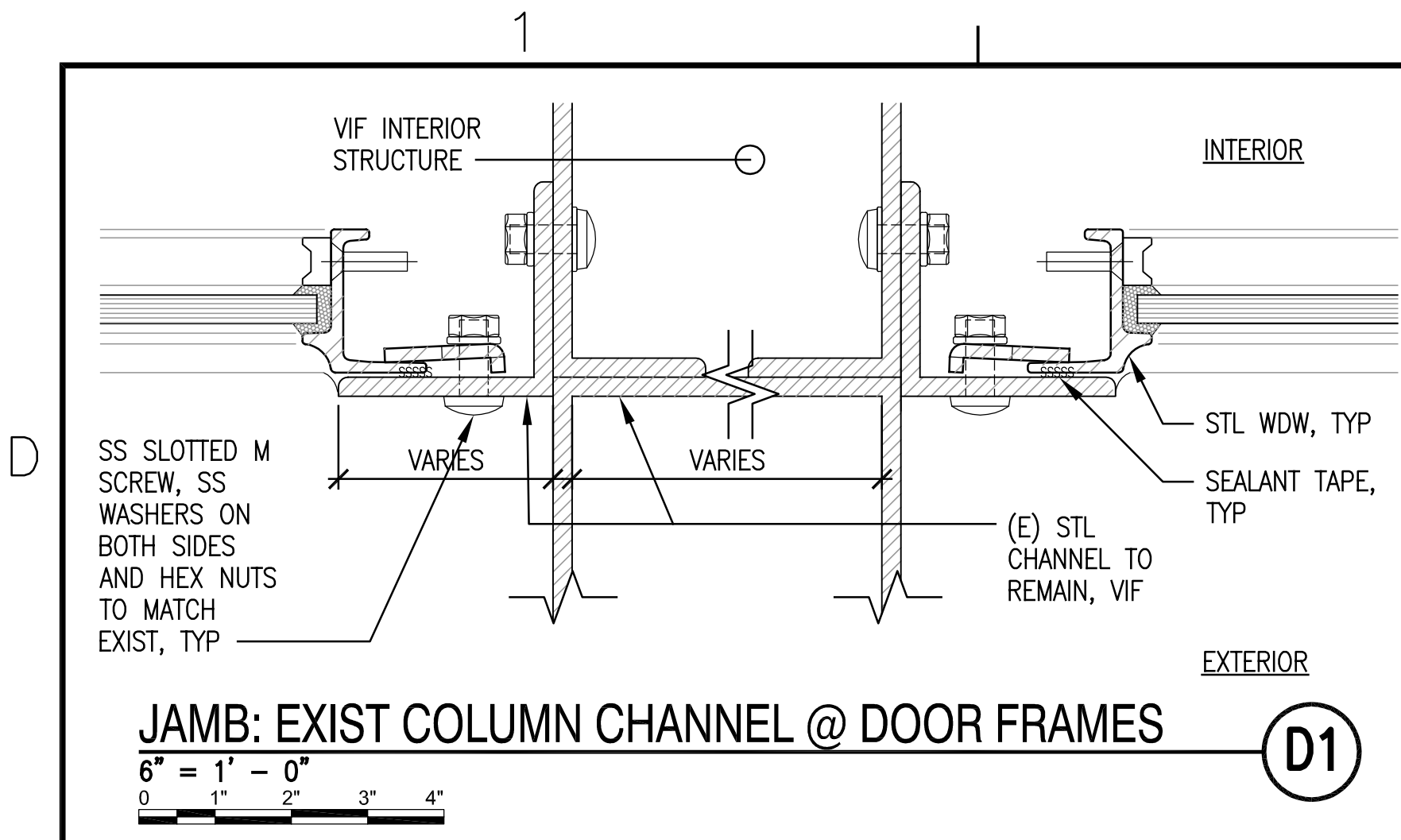

STATE OF HAWAII  
FACILITY MANAGEMENT OFFICE  
HAWAII ARMY NATIONAL GUARD  
DESIGN AND PROJECT MANAGEMENT BRANCH  
KALAHELO (FORMER BARBERS POINT NAS), HAWAII  
BUILDING 117  
BLDG 117 WINDOW SYSTEM REPLACEMENT - BRAVO 117  
WINDOW DETAILS

SCALE: AS NOTED  
STATE JOB NO. CA-1425-C  
FEDERAL PROJECT NO. 15140059  
SHEET 30 OF 35  
A-502

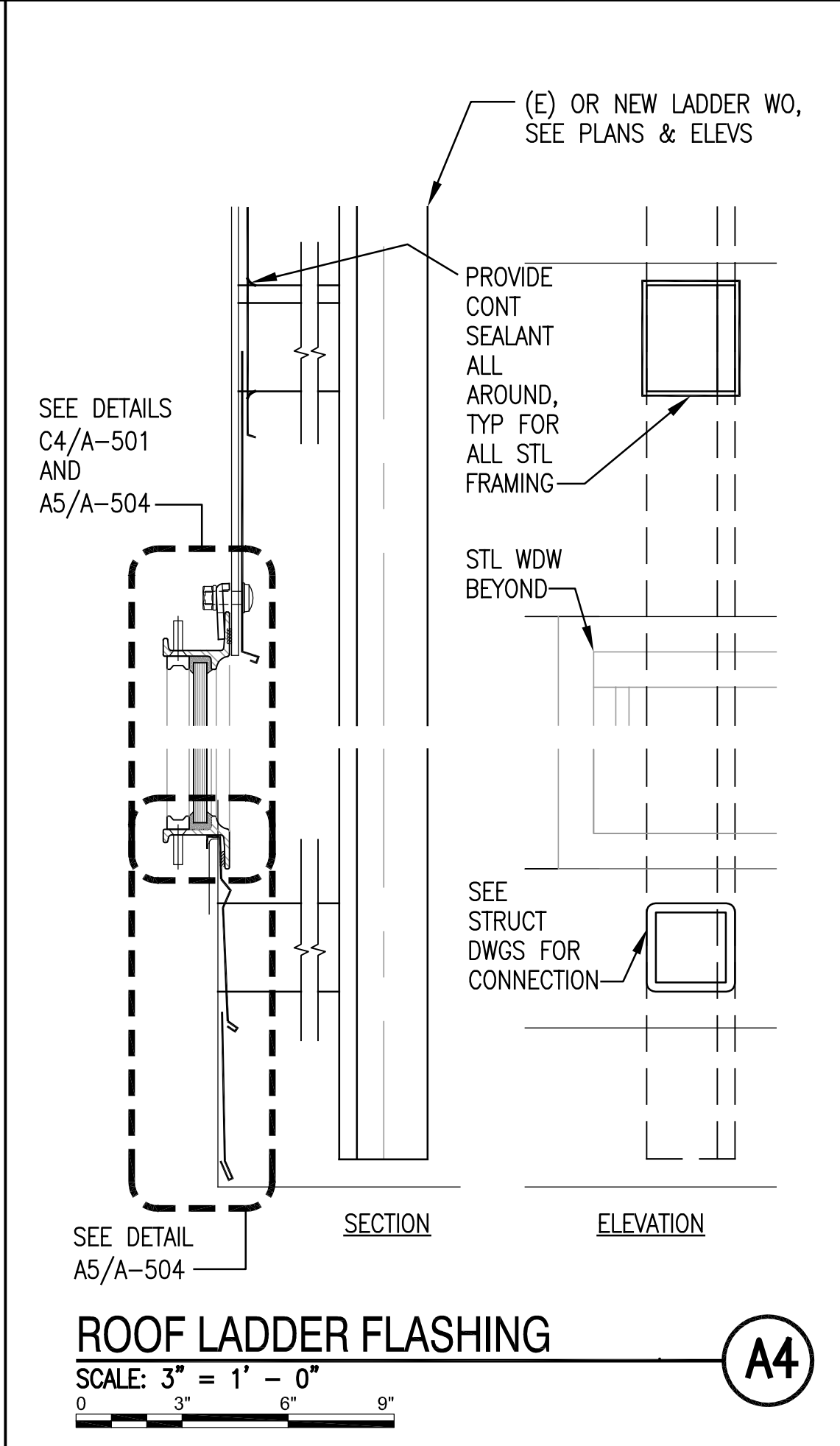
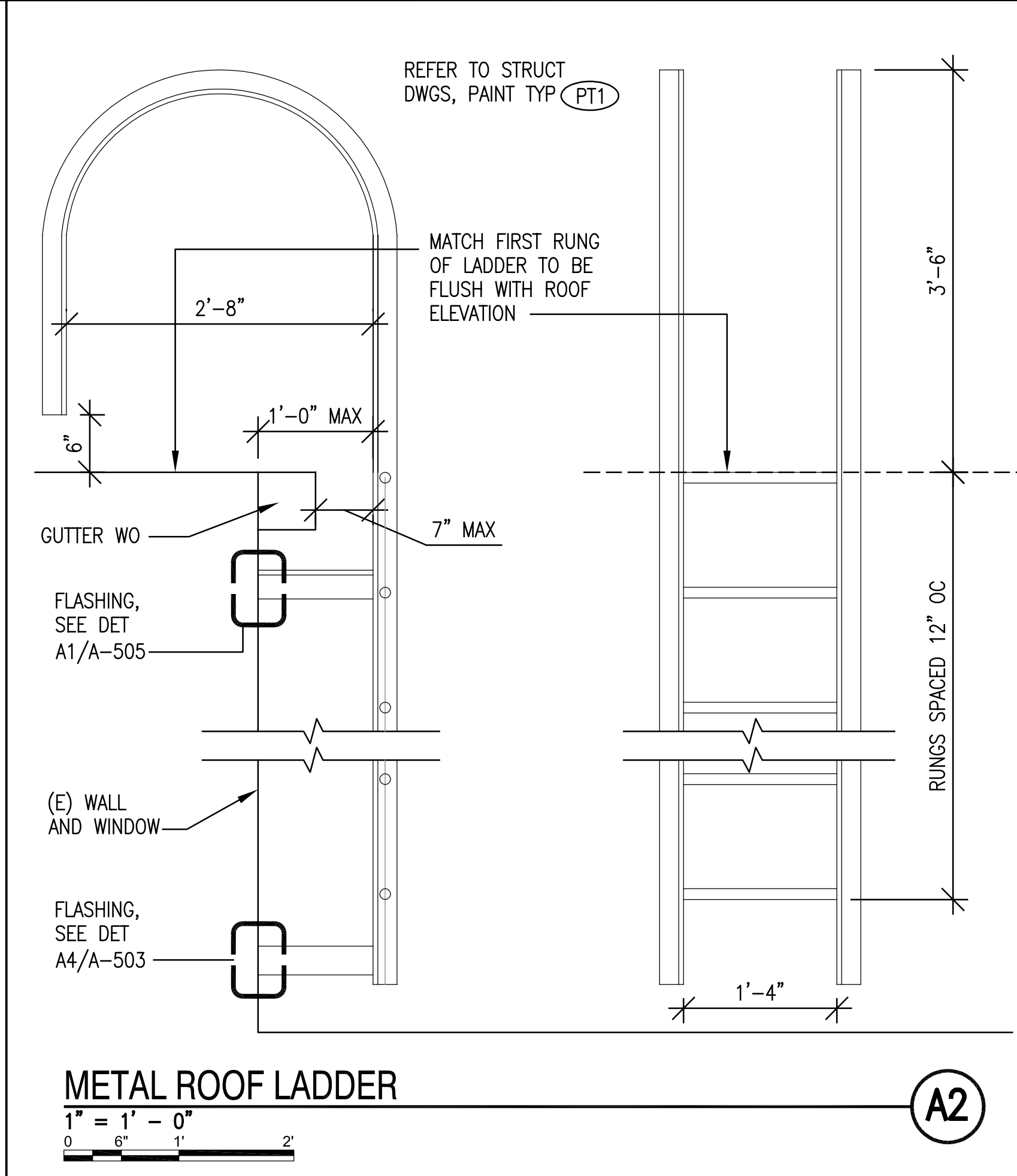
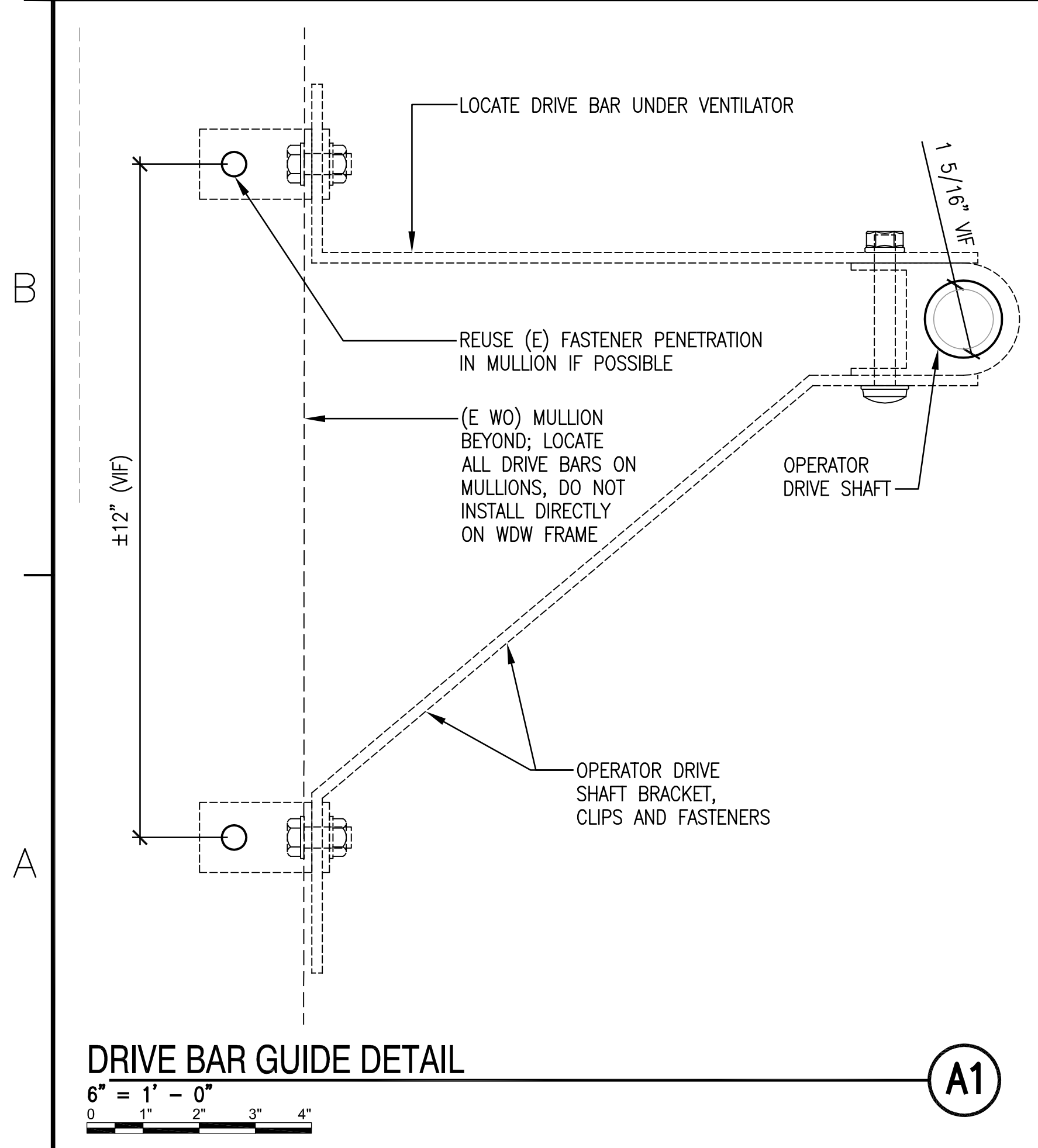
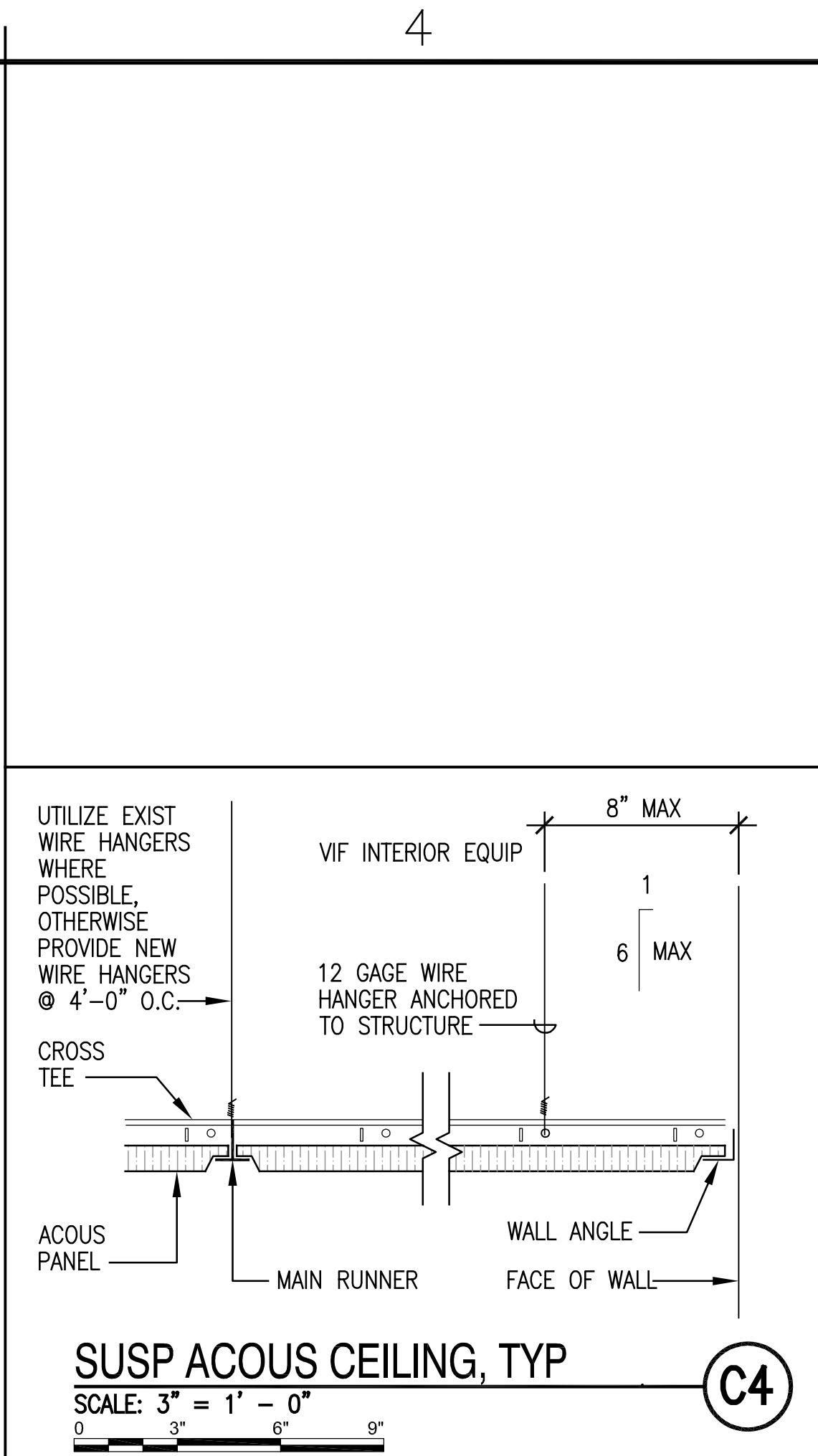
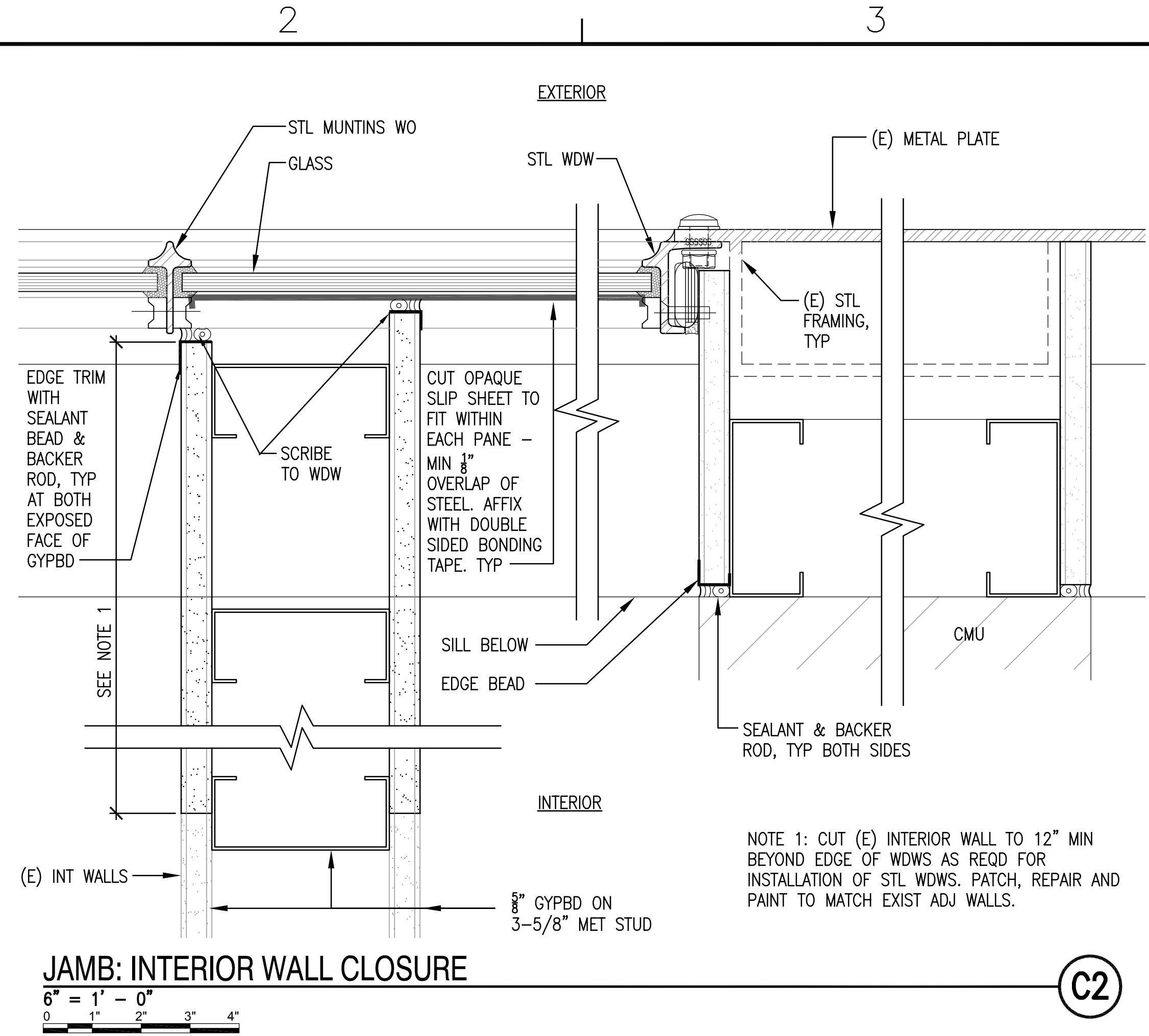
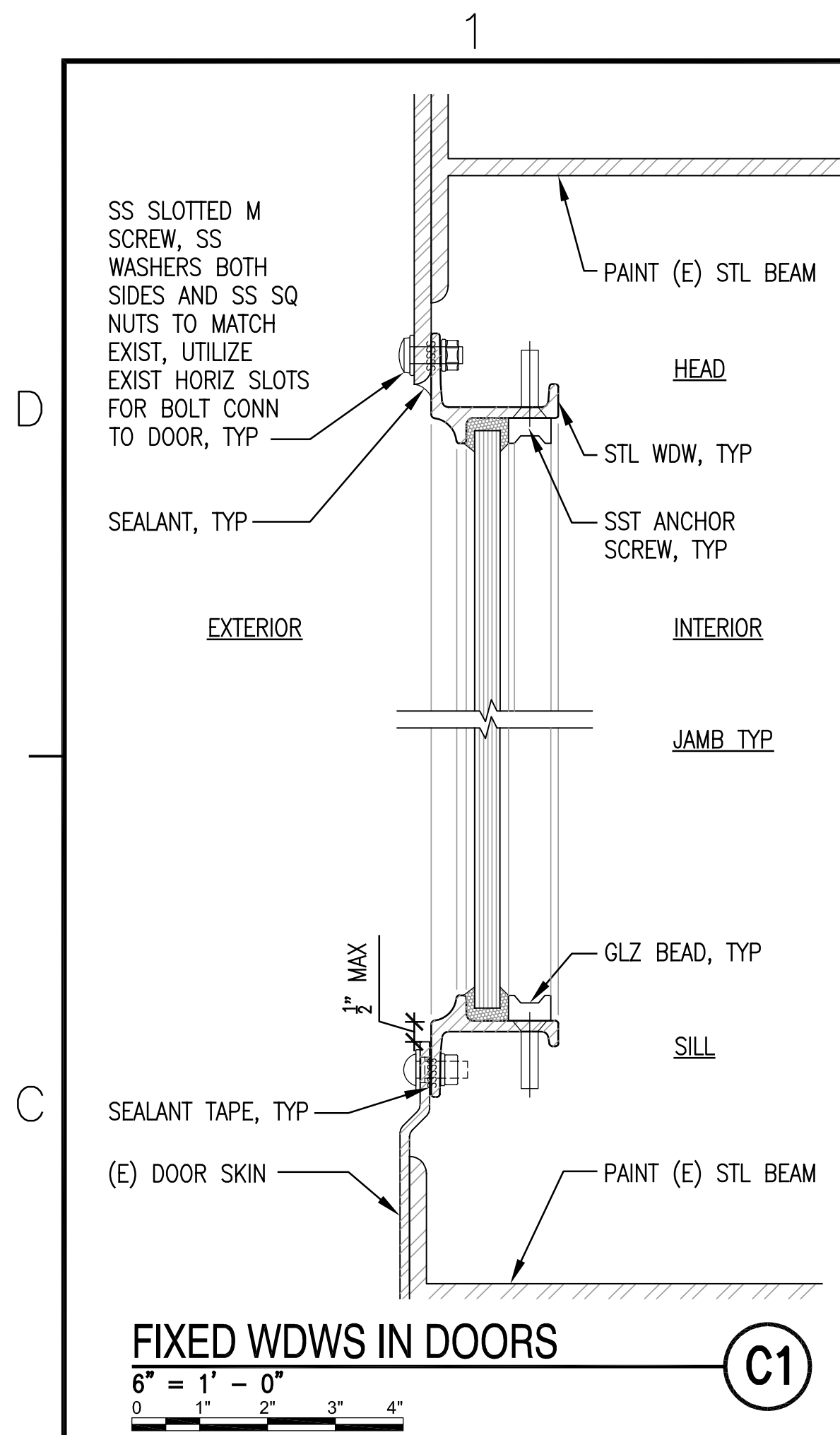

STATE OF HAWAII  
FACILITY MANAGEMENT OFFICE

HAWAII ARMY NATIONAL GUARD  
DESIGN AND PROJECT MANAGEMENT BRANCH

KALAELOA (FORMER BARBERS POINT NAS), HAWAII  
BLDG 117 WINDOW SYSTEM REPLACEMENT - BRAVO 117

DETAILS

STATE JOB NO. CA-1425-C  
FEDERAL PROJECT NO. 15140059  
SHEET 31 OF 35

AS NOTED

SCALE: AS NOTED

DATE: FEB 17, 2016

DES: MYW DRW: MYW CHK: BSS

DEPARTMENT OF DEFENSE

FINAL

EXPIRES APRIL 30, 2016

HAWAII, U.S.A.

BARBARA S. SHIDELER  
LICENSED PROFESSIONAL ENGINEER  
No. 7760

I CERTIFY THAT THIS DRAWING WAS PREPARED BY ME OR UNDER MY DIRECT SUPERVISION.

A/E INFO

DATE

APPR

SYN

DESCRIPTION

1 2 3 4 5

D

C

B

A



A/E INFO

I CERTIFY THAT THIS DRAWING WAS PREPARED BY ME OR UNDER MY DIRECT SUPERVISION.

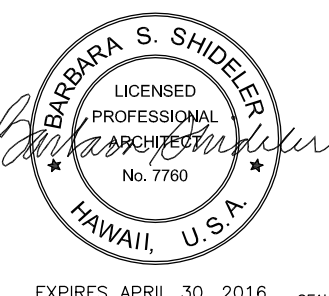

EXPIRES APRIL 30, 2016 SEAL

DATE

APPR

DATE

DATE

DATE

DATE

DATE

DATE

DATE

DATE

DATE

DATE

DATE

DATE

DATE

DATE

DATE

DATE

DATE

DATE

DATE

DATE

DATE

DATE

DATE

DATE

DATE

DATE

DATE

DATE

DATE

DATE

DATE

DATE

DATE

DATE

DATE

DATE

DATE

DATE

DATE

DATE

DATE

DATE

DATE

DO NOT PAINT FACTORY FINISH WINDOW COMPONENTS.

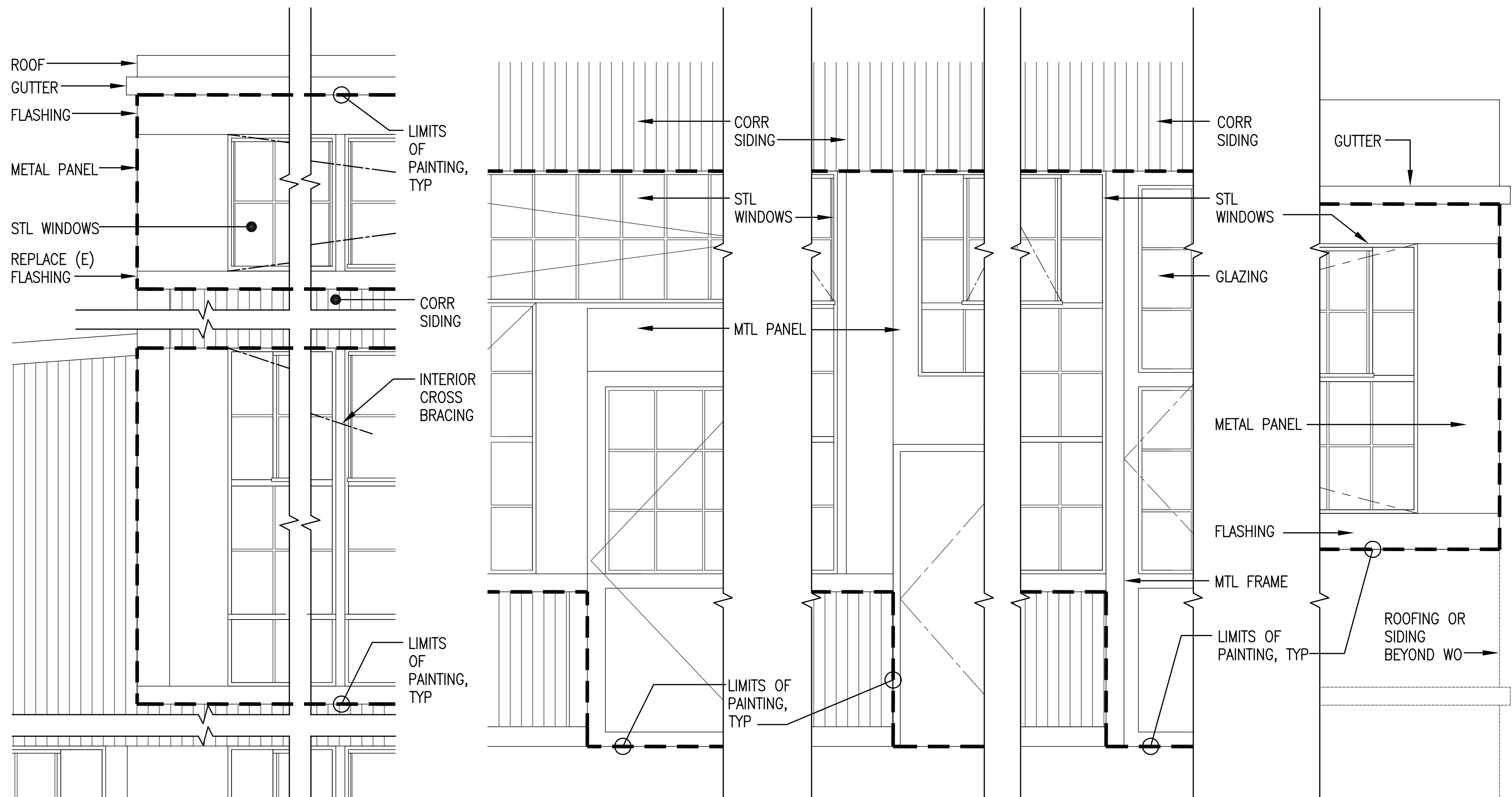

TYP WDW DOOR D2 METAL DOOR DOOR D1 UPPER ROOFS WINDOWS

**PAINT SCOPE @ WINDOWS AND DOORS**

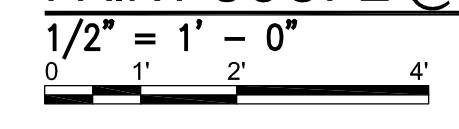

A2

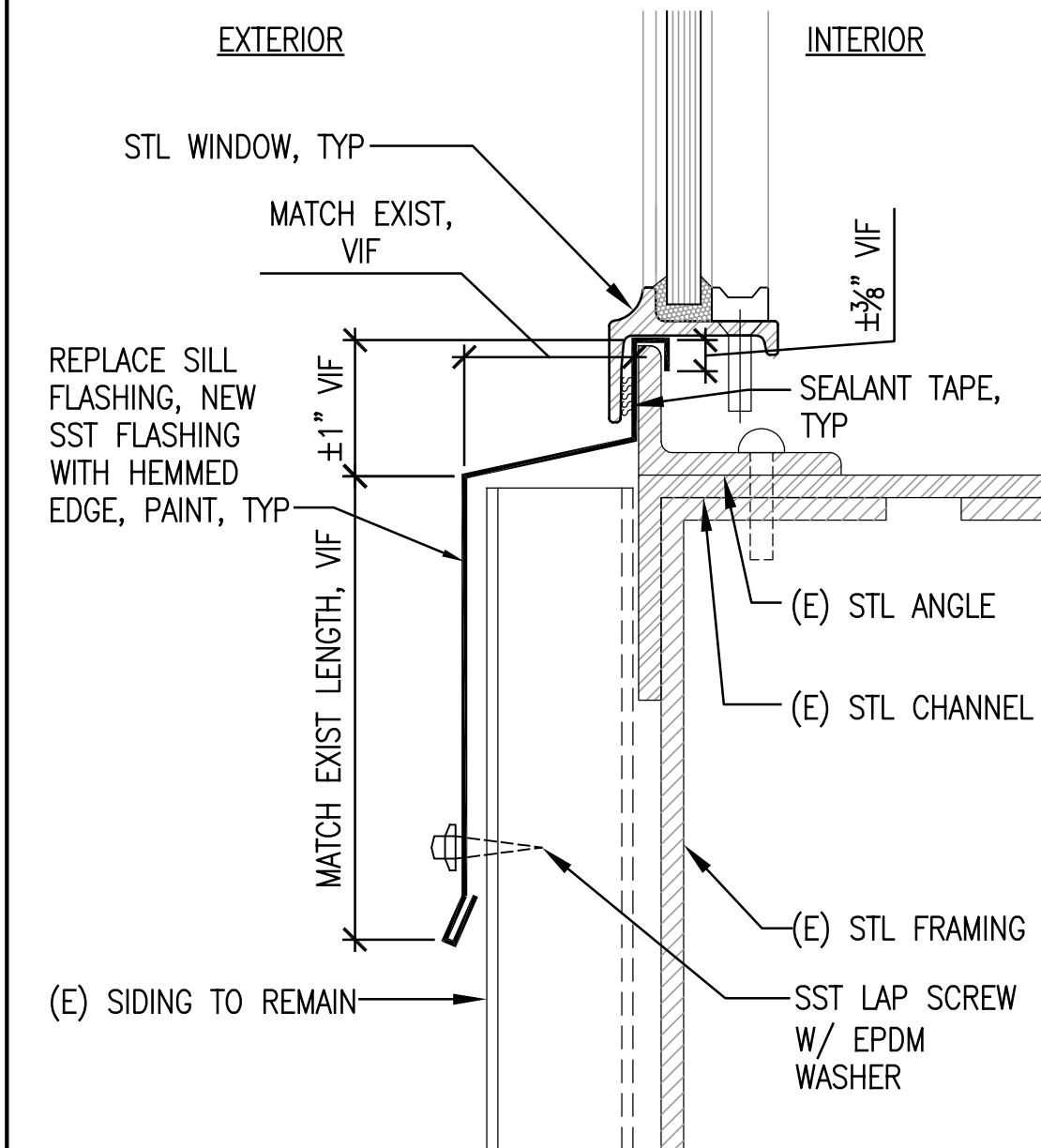

**SILL FLASHING @ METAL SIDING**

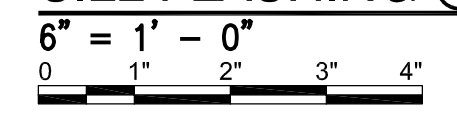

A4

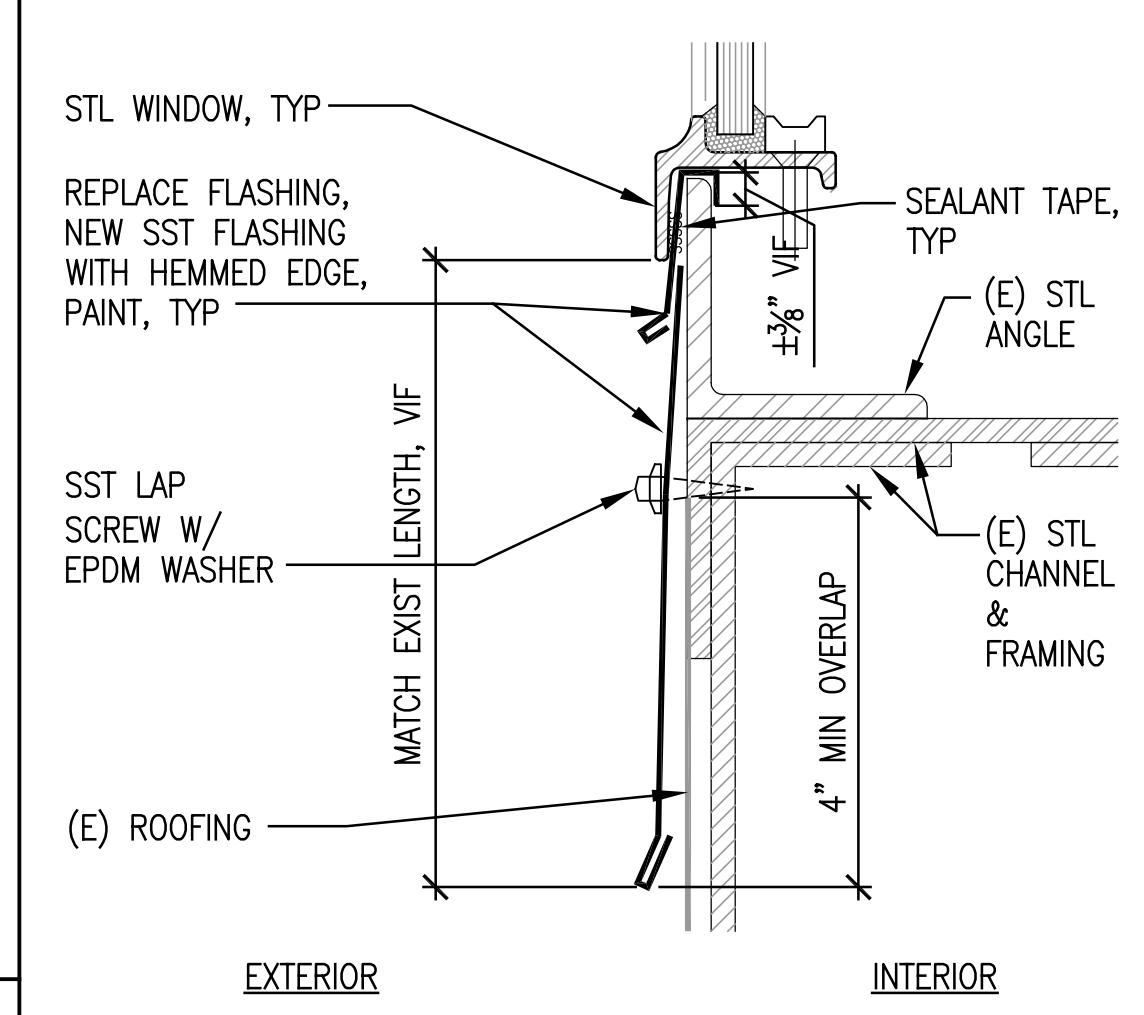

**SILL FLASHING @ UPPER ROOFS**

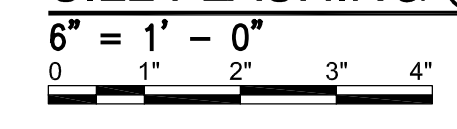

A5

SYN DESCRIPTION

FINAL

FEB 17, 2016

DES MYW DRW MYW CHK BSS

DEPARTMENT OF DEFENSE

DESIGN AND PROJECT MANAGEMENT BRANCH

HAWAII ARMY NATIONAL GUARD

KALAEOLO (FORMER BARBERS POINT NAS), HAWAII

BLDG 117

BLDG 117 WINDOW SYSTEM REPLACEMENT -

BRavo 117

DETAILS

SCALE: AS NOTED

STATE JOB NO. CA-1425-C

FEDERAL PROJECT NO. 15140059

SHEET 32 OF 35

A-504





WINDOW SCHEDULE

Table with columns: WDW GROUP/WDW NO, WDW GROUP TYPE, WDW TYPE, ELEV SHEET REFERENCE, GLAZING, OPERATION, OPERATOR TYPE/DETAIL, HEAD, JAMB, SILL, FLASHING, SPECIAL CONDITIONS & WINDOW OPERATIONS. Includes rows A-1 through G-5 and 101 through 108.



I CERTIFY THAT THIS DRAWING WAS PREPARED BY ME OR UNDER MY DIRECT SUPERVISION. BARBARA S. SHIDLER, LICENSED PROFESSIONAL ARCHITECT, No. 1760, HAWAII, U.S.A. EXPIRES APRIL 30, 2016

Table with columns: SUBMITAL PHASE, SUBMITAL DATE, DES, BSS, DRW, MYW, CHK, WL. Includes rows for FINAL, FEB 17, 2016.

DEPARTMENT OF DEFENSE, HAWAII ARMY NATIONAL GUARD, DESIGN AND PROJECT MANAGEMENT BRANCH, KALAHELO (FORMER BARBERS POINT NAS), HAWAII, BUILDING 117, BLDG 117 WINDOW SYSTEM REPLACEMENT - BRAVO 117 WINDOW SCHEDULE. SCALE: AS NOTED. STATE JOB NO. CA-1425-C. FEDERAL PROJECT NO. 15140059. SHEET 34 OF 35. A-602

WINDOW GROUP DETAIL SCHEDULE

DIAGRAMMATIC OPERABLE WINDOW SYSTEMS

GENERAL NOTES

GROUP TYPE	HEAD	JAMB	SILL	FLASHING
A	C4/A-501	A1/A-502	A1/A-501 SIM	A5/A-504
B	C4/A-501	A1/A-502 B4/A-502, C2/A-502 & C2/A-503 @ INT WALLS	A1/A-501 SIM	A5/A-504
C	A2/A-501 D5/A-501	A1/A-502 A3/A-502 A5/A-502 @ CORNERS	A2/A-501 A5/A-501	A4/A-501
D	C4/A-501	A1/A-502	A1/A-501	A4/A-504
E	B1/A-501	A1/A-502 A3/A-502 B4/A-502, C2/A-502 & C2/A-503 @ INT WALLS B1/A-502 & C1/A-502 WHERE OCCURS	A1/A-501	A4/A-504
G	A2/A-501 D5/A-501 B1/A-501	A1/A-502 A3/A-502 B4/A-502, C2/A-502 & C2/A-503 @ INT WALLS	A1/A-501 @ (G-5) A2/A-501 A5/A-501	A4/A-504

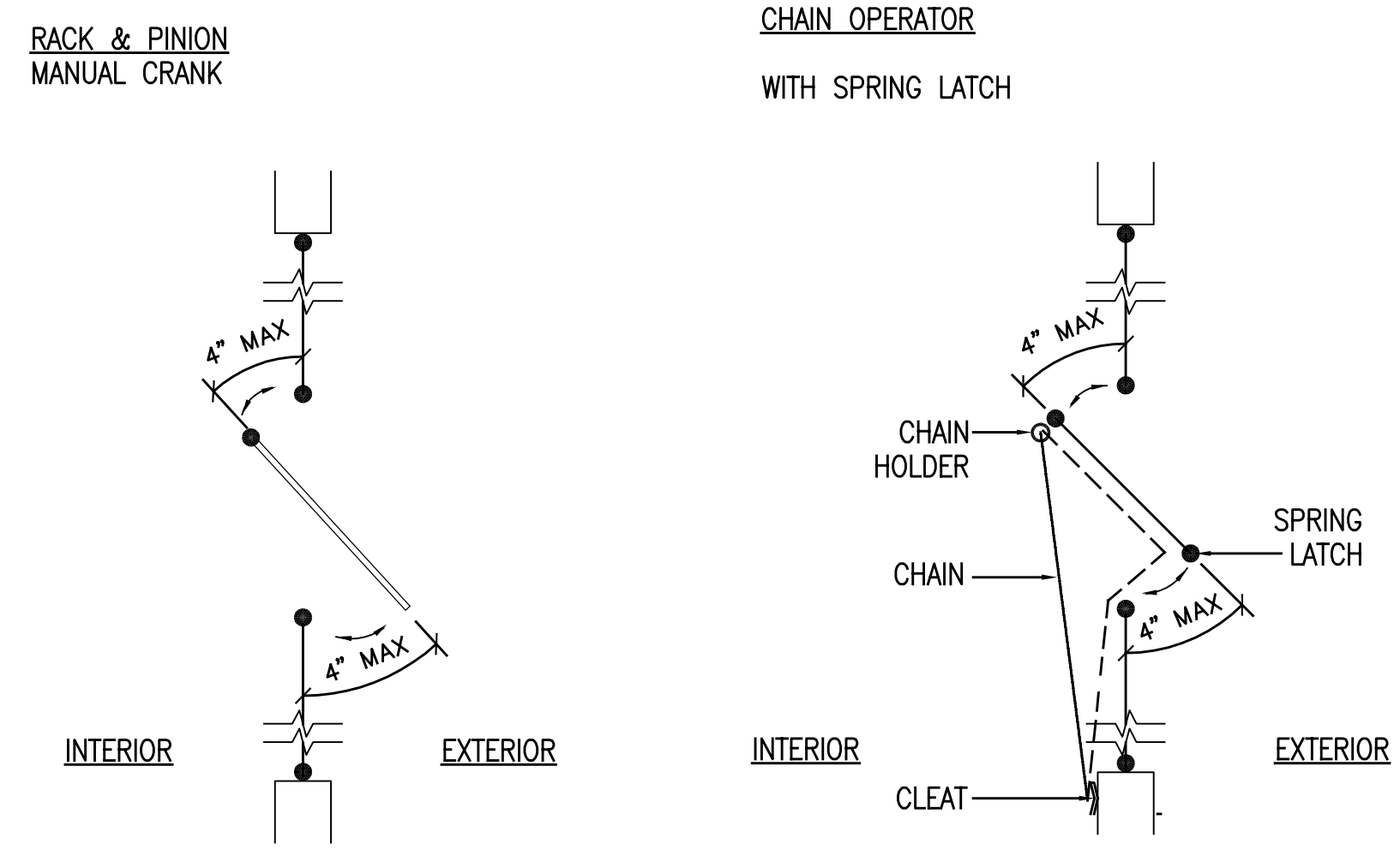

- A) WINDOW TYPES: HORIZONTAL PIVOT (HP)  
FIXED

B) DOOR TYPES: SWINGING
- WINDOW OPERATORS: CHAIN WITH SPRING LATCH  
RACK AND PINION - MANUAL CRANK
- GLAZING TYPES: LAMINATED SAFETY GLASS (LG)  
ALL WINDOWS AND DOORS ARE INTERIOR GLAZED UNLESS OTHERWISE NOTED.
- SEALANT COLOR: SHERWOOD TAN
- FRAME CONSTRUCTION & FINISH: STEEL WINDOWS, HOT DIP GALVANIZED, PAINTED PER SPEC SECTION 08510.
- FRAME COLOR: AS SPECIFIED FOR EXTERIOR AND INTERIOR FACE OF FRAME, T AND I-MULLIONS, STEEL PLATES, FLASHING, AND WINDOW OPERATOR & INFRASTRUCTURE
- ALL WINDOWS ARE INSTALLED FROM THE EXTERIOR UNO, REFER TO DETAIL SHEETS A-500s.
- LOCATE SUPPORT BRACKETS FOR OPERATORS MAXIMUM 8'-0" ON CENTER IN SINGLE RUN. ATTACH TO STEEL MULLIONS.
- WINDOW SIZES ARE APPROXIMATE, CONTRACTOR TO VERIFY DIMENSIONS IN THE FIELD.
- PAINT INTERIOR WINDOW SURROUNDS, TO THE NEAREST VERTICAL EDGE. REFER TO PAINT SCHEDULE.



I CERTIFY THAT THIS DRAWING WAS PREPARED BY ME OR UNDER MY DIRECT SUPERVISION.

BARBARA S. SHIDLER  
LICENSED PROFESSIONAL ARCHITECT  
No. 7760  
HAWAII, U.S.A.  
EXPIRES APRIL 30, 2016

SYN	DESCRIPTION	DATE	APPR

PAINT COLOR SCHEDULE

PAINT COLOR NUMBER	COLOR	AREAS
PT1	MATCH EXISTING & FINISH	INTERIOR AND EXTERIOR STEEL FRAMING SURROUNDING THE WINDOW INCLUDING CORRUGATED PANELS AND MULLIONS, TO THE NEAREST EDGE
PT2	MATCH EXISTING & FINISH	INTERIOR WALL AND CEILING SURFACES WHERE PATCHING OCCURS
PT3	MATCH EXISTING & FINISH	INTERIOR WOOD SURFACES

TYPICAL WINDOW DETAIL SECTIONS

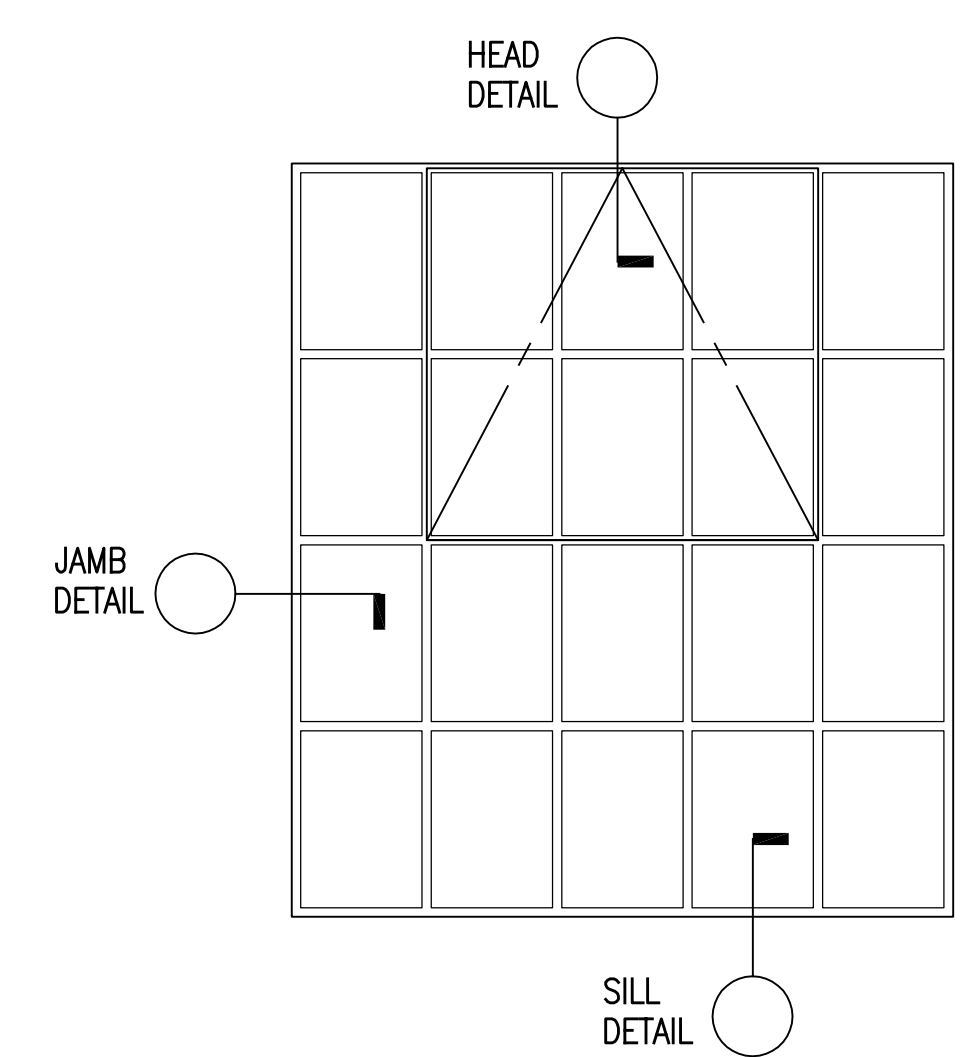

FINAL

DES	BSS	DRW	MYW	CHK	WL

DEPARTMENT OF DEFENSE  
HAWAII ARMY NATIONAL GUARD  
DESIGN AND PROJECT MANAGEMENT BRANCH  
KALAELOA (FORMER BARBERS POINT NAS), HAWAII  
BLDG 117 WINDOW SYSTEM REPLACEMENT - BRAVO 117  
WINDOW GROUP DETAIL SCHEDULE, DIAGRAMMATIC OPERABLE WDW SYSTEMS, TYPICAL WINDOW DETAIL SECTIONS, GENERAL NOTES & PAINT SCHEDULE

SCALE: AS NOTED  
STATE JOB NO. CA-1425-C  
FEDERAL PROJECT NO. 15140059  
SHEET 35 OF 35  
A-603