

REVISIONS

NO.	DESCRIPTION	DATE	APPROVED
1	AS BUILT	1/14/82	[Signature]

GENERAL DEMOLITION

1. EXCEPT AS OTHERWISE INDICATED IN NEW CONSTRUCTION DETAILS, REMOVE ALL EXISTING WINDOWS, SCREENS, FRAMES, ALL MARBLE & METAL THRESHOLDS, CARPETING, CERAMIC TILE FLOOR & MAINSLOT, ALL STYREFOAM & DEMOUNTABLE METAL PARTITIONS, METAL SAVE BASE & RESILIENT BASE, ALL WALL COVERING, ALL PEELING, CRACKED OR BUBBLED PAINT, EXCEPT SOUND PAINT FINISH, DRAPERY TRACKS AT BUILDINGS 34, 36, 37 & 46.

2. SPECIFIC DEMOLITION WHERE NOTED BY NUMBER TO BE REMOVED:

- 1. CONCRETE WALL
- 2. WOOD SHELVES
- 3. SUSPENDED PLASTER SOFFIT
- 4. CHU WALL (4")
- 5. PLASTER WALL
- 6. DOOR & FRAME
- 7. STYREFOAM PARTITION w/ 2x4
- 8. WOOD STUDS, DOOR & FRAME
- 9. CROSS-THRU
- 10. DEMOUNTABLE METAL PARTITION (7 1/2" HIGH)
- 11. METAL TV BRACKET
- 12. DOOR
- 13. WARDROBE CLOSET
- 14. CONCRETE CURB
- 15. CERAMIC TILE FLOOR & MAIN-SLOT, SETTING BED, WATER-FROPPING, TOILET STALL PARTITION, MIRRORS, FRAMES, SHELVES

3. REMOVE EXISTING RESILIENT FLOORING WHERE NEW CERAMIC TILE FLOORING & CHU WALL OCCURS.

MATERIAL LEGEND

[Pattern]	EXISTING CONCRETE
[Pattern]	NEW CONCRETE
[Pattern]	EXISTING CHU WALL
[Pattern]	NEW CHU WALL
[Pattern]	NEW PARTITION UP TO BOTTOM OF EXISTING STRUCTURE
[Pattern]	EXISTING TO BE REMOVED OR OTHERWISE INDICATED
[Pattern]	ROUGH LUMBER
[Pattern]	FINISH LUMBER

NOTES -

1. ALL DEMOLITION AREAS SHALL BE PATCHED TO MATCH ADJACENT AREA UNLESS OTHERWISE INDICATED OR SHOWN.

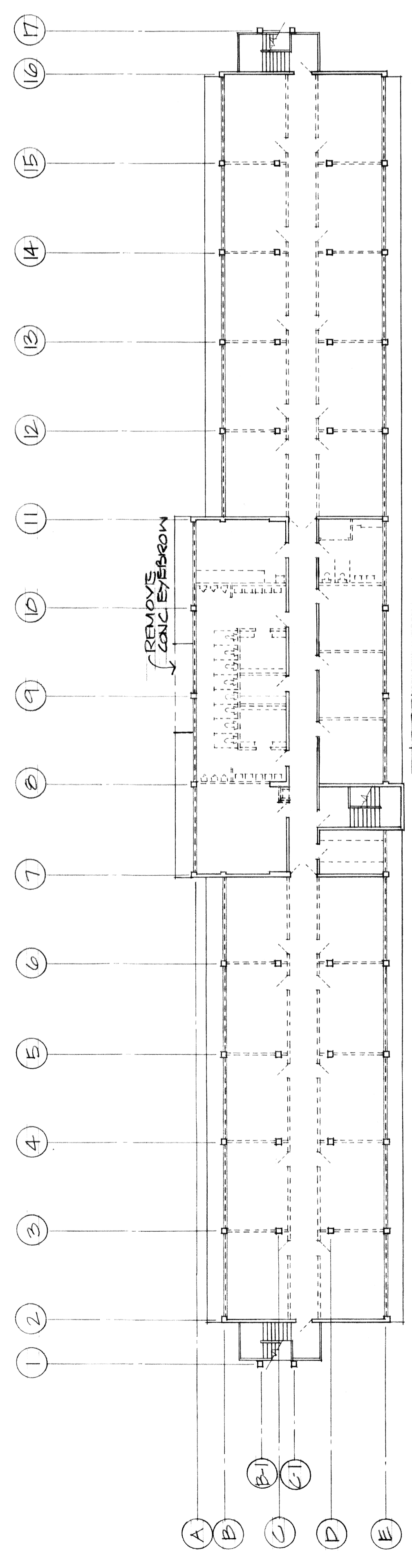

THIRD FLOOR

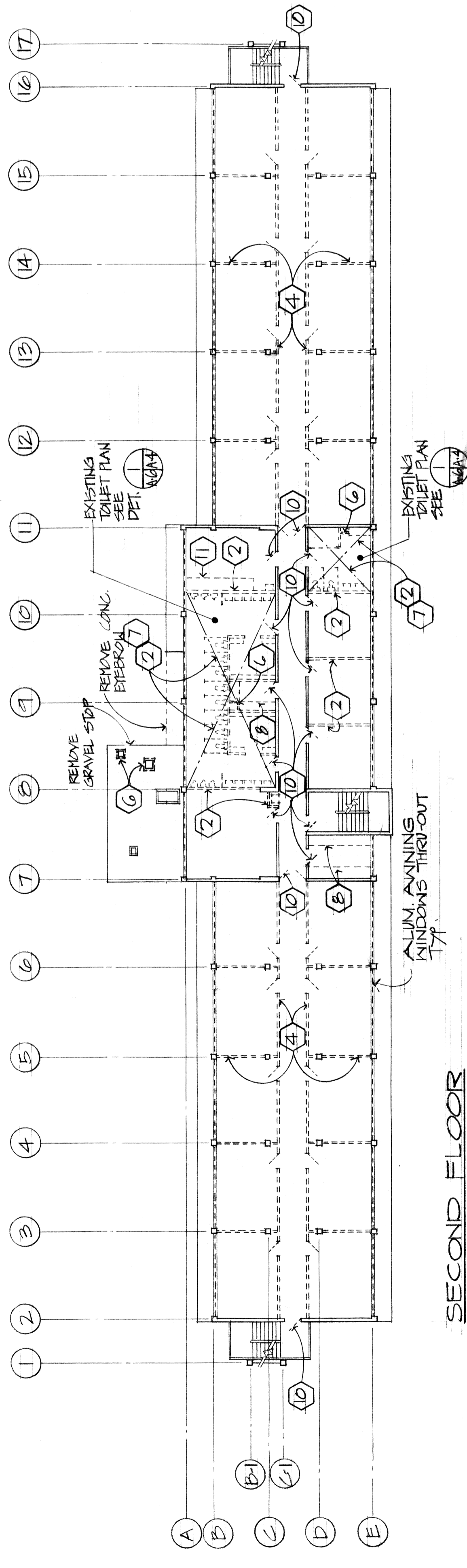

SECOND FLOOR

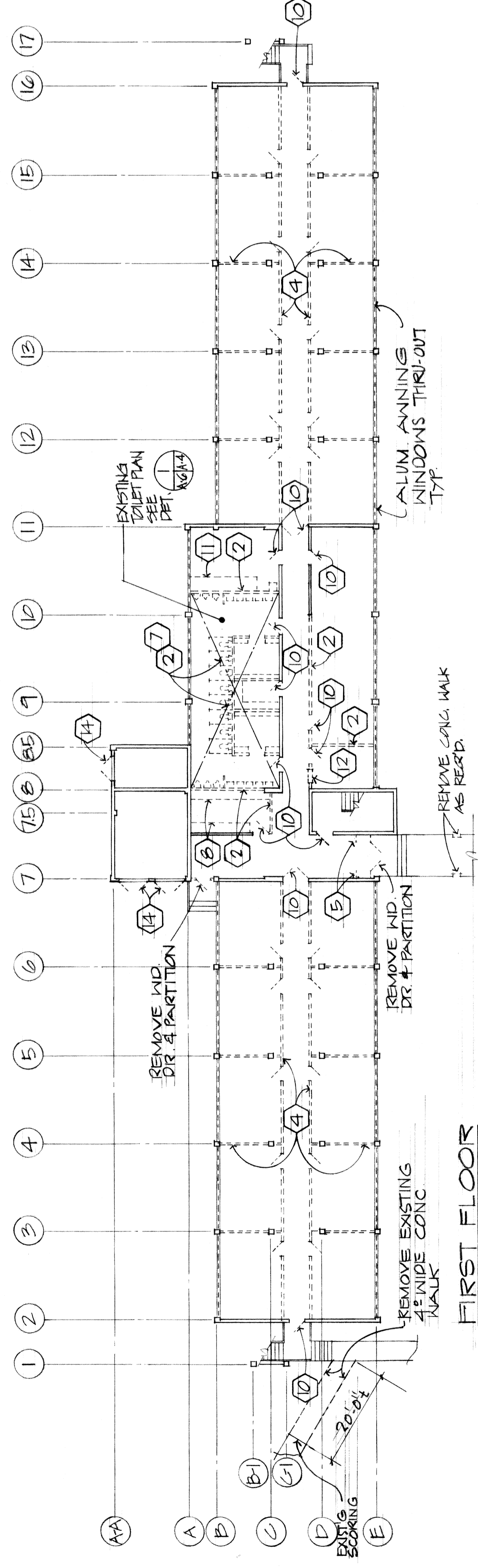

FIRST FLOOR

DEMOLITION PLAN • BLDG 46
SCALE: 1/8"=1'-0"

GRAPHIC SCALES

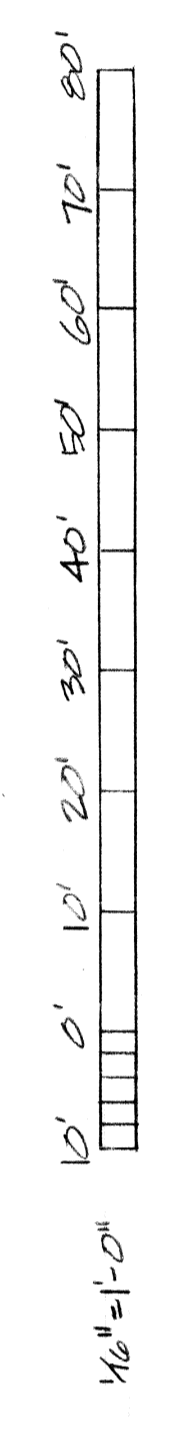

DATE: 1/14/82
SCALE: AS SHOWN
IF SHEET IS LESS THAN IT IS A REDUCED PRINT - SCALE REDUCED ACCORDINGLY

DEPARTMENT OF THE NAVY NAVAL FACILITIES ENGINEERING COMMAND
PACIFIC DIVISION
MAKALAPA, HAWAII

NAVAL AIR STATION
WARDROBE BENT, HAWAII
UNACCOMPANIED ENLISTED PERSONNEL
HOUSING MAINTENANCE (R000)
RESIDENT ENGINEERING BLDG 46

DESIGNER: [Signature]
DATE: 22 JUL 1981
CONTRACT NO: N40471-81-C-1423
DRAWING NO: 7033496
F 80091
SCALE: AS SHOWN
SHEET 18 OF 24

REGISTERED ARCHITECT
NO. 2031
HAWAII

DATE: 22 JUL 1981
CONTRACT NO: N40471-81-C-1423
DRAWING NO: 7033496
F 80091
SCALE: AS SHOWN
SHEET 18 OF 24

A.6